THE MARION DAILY STAR.

VOL. XIX. NO. 58. MARION, OHIO, THURSDAY, JANUARY 30, 1896. PRICE 3 CENTS.

...Y ARE LOYAL.

...t of War Uncle Sam Have Plenty of Men.

...ME FROM EVERYWHERE.

...ers of the California Congres... Urge the Government ... Upon the Pacific Railroad ...dit Is Made In Payment of ...obligations.

..., Jan. 30.—Tenders of ...ecret of war are coming ...partment from all parts ...ed to speak of all corners ... States. They come from ...o mail brought an offer ...an in faraway Johannes... would be supposed there ...ough to absorb the atten... ...ecruits, to come back to ...ates and serve in the navy

...ed Mr Huntington.

..., Jan 30 Two members ...nt congressional delega... ...owers and Hatham, rec... ...the government should ...close upon the Pacific ...e default was made in ...legations, and they also ...e methods by which Mr. ...and his associates have ...property

...o Pay's War Claim.

...ton Jan 30.—Senator Stew... ...committee on claims made ...report on the bill making an ...to reimburse the states of ...gon and Nevada for ex... ...ce of detachment of troops ...war The claims amount in ...principal and interest, to

...ct Bids Are Opened.

...ton, Jan 30.—During a col... ...e senate as to when a vote ...en on the silver bond bill ...ng Mr Hill of New York, ...what day he would consent ...should be had on the silver ...ond Feb 6 This is the day ...ond bids are to be opened.

...ill Select a Location.

...ton, Jan 30 —At a meeting ...utive committee of the Na... ...an Woman's Suffrage as... ...was decided not to hold the ...tion in this city. The ...another city was referred to ...ee for vote of its members

...ervation Transferred.

...ton, Jan. 30.—By authority ...dent the military reservation ...ton N M, containing 10,... ...as been transferred from the ...ent to the interior depart... ...disposition under the terms of ...and military reservation act.

...The Covey Idea.

...ton Jan 30 —Senator Chan... ...ced a bill to create a special ...on highways, which is to ...object the scientific location ...the public domain, the test... ...and materials offered and the ...n of model roads

...In Favor of Culberson.

...ton Jan. 30.—The house ...committee No 3 has decided ...d case of Davis versus Cul... ...the Fourth Texas district, ...y in favor of Culberson. ...ant made no appearance be... ...committee

...The Unlucky Thirteen.

...ton, Jan 30 — President ...accompanied by Dr. O'Reil... ...Washington from his brief ...to Quantico, on the Poto... ...about 9 o clock last night ...ks were the result of the

...Under Advisement.

...ton Jan 30 —The argument ...ed case involving the ha... ...Stanford estate for the ...ds was concluded in ... States supreme court and ...n under advisement.

...Copyright Demanded.

...ton Jan 30.—The national ...e adopted a resolution de... ...congress re-establish ...relations between the ... and Mexico and Central ...erican countries.

...Struck Some More Gold.

...ton, Jan 30 —The treasury ...ed gold coin and $40,000 in ...leaves the reserve at the ...ss $59,268,339.

...General Hooker a Deserter.

...Jan 30 During a hearing ...fore legislative committee ...t of an equestrian statue ...eral Joseph Hooker, ... Curtis, opposing the ...of General Hooker as hav... ...ed for resigning on the ...ttle of Gettysburg and ...worthy of a statue

...Torpedo Destroyers.

...Jan 30.—It is reported that ...s ordered 12 torpedo de... ...Cramp & Company. ...The new vessels are ...30 knots an hour.

...Must Mortgage Filed.

...Ill., Jan 30 —The St. ...Company has filed a trust ...$1,000,000 on its plant. Har... ...president of the com... ...trustee

...Rolling Mill to Resume.

...Pa., Jan. 30 —Notices ...Bethlehem iron ...rail mill would resume ...days

FIFTY-FOURTH CONGRESS.

In the Senate.

WASHINGTON, Jan 30.—Mr Morgan (Dem., Ala.) from the committee on foreign relations very promptly, after the senate proceedings began, reported on the resolution for the recognition of the belligerent rights of the Cuban insurgents The senator read the report in full, stating that it favored action on a substitute resolution The reading of the resolution and report were followed with close attention by the senators

Mr. Cameron (Rep., Pa.) presented a minority report on the Cuban resolution from the committee on foreign relations Mr Cameron's resolution was a brief request on the president to intervene his friendly offices for the recognition of the independence of Cuba

Both resolutions were placed on the calendar

Mr Gray (Dem., Del.) from the committee on foreign relations made favorable report on the resolution calling on the secretary of state for information as to the arrest of Mark F Rodriguez on the United States steamer Olivette at Havana on the 15th inst and also the arrest of Louis Somellan and his son in Havana at the same time

The resolutions went to the calendar

Among the bills introduced was one by Mr Gallinger of New Hampshire pensioning the widow of General Thomas Ewing

Mr Call's resolution directing the interstate commerce committee to investigate and report on a canal across the state of Florida was agreed to

The resolution as to Eugene V. Debs was referred to the judiciary committee on the instance of Mr Hoar chairman of the committee, that early action would be taken

At 2 o'clock Mr Tillman took the floor on the pending silver bond bill, the galleries filled quickly and the senator was accorded close attention

DIGGING FOR GOLD.

A Headless Ghost Plays a Practical Joke on an Old Hoosier.

ELKHART, Ind., Jan. 30.—Neil Punches, 60, says for two years a headless spirit has come to his bedroom nightly and aroused him. When he hesitates about unlocking the door the spirit would play a tune with the latch. Punches and the spirit would sit at the dining room table for hours and talk Just how the headless phantom managed to articulate he does not state.

The visitor told Punches that there is a large amount of gold hidden in his orchard and that he should dig for it He has dug down about 10 feet all over his orchard, but found no gold, and has concluded his ghostship is a notorious liar

SCOOPING THEM IN.

Baltimore and Ohio Northwestern Will Be Formed.

BALTIMORE, Jan 30.—Major Webster Shaw, chairman of the finance committee of the Baltimore and Ohio, and who has direct charge of the financial arrangements of the company, says the formation of the Baltimore and Ohio Northwestern is under consideration

In addition to the Pittsburg and Western, the Pittsburg, Cleveland and Toledo, and the Pittsburg Painesville and Fairport, the new system will include the Valley railway of Ohio and Akron and Chicago Junction railway.

His Last Visit Was Fatal.

HOT SPRINGS, Ark., Jan 30.—George Porter discovered Ernest Troy in the bedroom occupied by his stepdaughters, Gertie Armstrong and Lizzie Kellam, about 4 o'clock in the morning and demanded admittance. Troy attempted to escape by running out of the house and received a load of buckshot in his back as he reached the street, killing him instantly.

Horrible Crime Suspected.

HOUSE LICK, Ky., Jan. 30.—The home of Christopher Jones was burned and a charred body, believed to be that of Jones, was found in the ruins. Shotgun wads were found in the dooryard It is believed Jones was first shot and then fire was set to his house. Jim and Jack Cornelius, brothers, are in jail suspected of the crime

Killed While Praying.

LITTLE ROCK, Jan. 30.—In Lee county T P. Williams, a white man, attempted to force some information from Tom Edwards an old and harmless negro Edwards professed ignorance Williams drew a pistol and killed the old negro in the presence of his family as he prayed for mercy.

Fatally Hurt In a Runaway.

FOWLER, Ind., Jan. 30.—While Alexander Black, a well-to-do farmer living at Montmorenci was gathering corn his team ran away, throwing him out of his wagon and under the wheels. He was able to pick himself up and go home, but he was fatally injured internally and died

Baseball Man Seriously Ill.

NEW YORK, Jan 30.—Edward P. Talcott, ex-treasurer of the New York baseball club, and one of the widest known baseball men in the country, is lying dangerously ill with typhoid fever at his home in this city.

The Weather.

For Ohio and Indiana—Generally fair; variable winds.

For West Virginia—Fair and warmer; southerly winds.

CRUMBS OF COMFORT.

Here You Have Them Ready For Immediate Consumption.

The employes on the Panama railroad have struck

The tailors' strike in New York has been settled

Chief Justice Baker of Arizona is charged with malfeasance in office.

Louis Gordon of New York has been convicted of burning his shirt factory to obtain $33,000 insurance

John L. Sullivan, ex-pugilist fell off a train at Davenport, Ia., while drunk, and refused to have his wounds dressed.

"Kid" Moore and George Bodges, who refused to leave Durango, Col., were ordered to do so, were shot to death by officers

Victor Donald fell from the ninth story down an elevator shaft in Chicago, but when he reached the sixth he caught the cable and was rescued injured only slightly

Adolph Nosse and wife who had been sentenced to 20 years imprisonment for beating the life out of a son to death at Colville, Wash., on the threats immediately after sentence had been pronounced

It has just been discovered that Maude Le... Bonesteel, who mysteriously disappeared from Kansas City two years ago and in Cincinnati incognito as the result of a criminal operation.

TILLMAN'S TALK.

Charges Many Bad Things to President Cleveland.

CALLS OFFICIALS MEAN NAMES.

Asks God to Forgive Him For Being Present at the Inauguration of Mr. Cleveland and Denounces the Senate For Not Impeaching the President. Threatens a Revolution.

WASHINGTON, Jan 30.—Such a torrent of invective has seldom been heard in the senate as that in the speech of Mr Tillman (Pop., S C.) yesterday. Veteran members of the body characterized the speech as one of the most remarkable in the history of the upper

SENATOR TILLMAN.

branch of congress. It abounded in statements of a sensational character, arraigning President Cleveland and Secretary Carlisle and other men in high places.

There was a directness of statement and a dramatic manner of delivery which awed floor and galleries. The gestures of the senator were used frequently in acting his words At one time he made a profound salute and "tipped his hat to Sherman" as the financial victor of a quarter of a century.

The galleries were moved alternately to applause and laughter Pausing for a sip of water amid roars of laughter, he remarked: "I seldom wet my whistle while I speak, still you can't run a windmill on water."

The next moment there was a hush through the chamber as the senator applied such names as "Judas" to a member of the cabinet or criticised the president in bitter terms. At times the senator's voice sank to a whisper, as, for instance, when he gave warning of the approach of a popular revolution and communism and the marching on Washington of a host with rifles in their hands

Again his voice resounded through the chamber and the outer corridors as he called senators and members "cowards" for not resorting to impeachment, and dramatically called upon God to forgive him (Tillman) for attending the inauguration of President Cleveland.

BELVA LOCKWOOD DISBARRED.

She Was Accused of Accepting a Fee to Which She Was Not Entitled.

WASHINGTON, Jan 30 — Belva A. Lockwood, once a presidential candidate on the Woman's Rights ticket and now a practicing attorney in this city, was disbarred from practice as an agent or attorney before the pension bureau. This action grew out of a charge made against Mrs Lockwood by the pension department, accusing her of improperly accepting a fee of $25 in a pension claim

The bureau officials called her attention to the alleged improper charge and insisted that she return the fee to the claimant, as it was held that she never performed any services in the case for which the fee was paid She refused to comply with this demand and her downfall is the result

Must Decide Very Soon.

INDIANAPOLIS, Jan 30 —Commander-in-Chief Walker of the Grand Army says he thinks the railroads will eventually grant the concessions demanded He will call the executive committee of the council of administration to meet in Indianapolis Feb 7, and if the railroads have not made the concession by that time the encampment will be taken away from St Paul

The Spaniards Must Have Been Routed.

HAVANA, Jan 30 —An engagement of some importance has taken place between Comez's forces and the pursuing columns of Standards at the plantation of Santa Lucia The official report makes no statement of the result of the fight but general assertion that the insurgents lost 21 killed and 20 wounded The Spanish losses are not stated.

Furnished Them With Work.

ST. JOHNS, N F., Jan 30. A petition from the unemployed requesting work or bread was presented to Governor Murray, and work was begun in the city, nearly 2,000 men being employed in clearing the streets.

Will Hold a Convention.

DES MOINES, Jan 30. At a meeting of the Republican state central committee April 14 was set as the day for the state convention to select delegates to the national convention at St Louis, and Des Moines was selected as the place

Dry Goods Firm Fails.

CHICAGO, Jan 30—The dry goods firm of Lesseden & Nachlar was closed on account of the foreclosure of two chattel mortgages aggregating $60,000 the liabilities aggregate $125,000 and the assets $100,000

Another Incendiary Fire.

LANCASTER, Pa., Jan. 30—Another incendiary fire the sixth within the past nine days, occurred last night, when the large brick building owned by the Pennsylvania railroad company and occupied as a tobacco leaf storage warehouse was badly damaged

ANYTHING ELSE.

England Lays Claim to 3,000,000 Acres of United States Territory.

LONDON Jan 30 Lord Salisbury and the Rt Hon Mr Chamberlain have been considering the result of the inquiries in the records at Montreal, made on behalf of British Columbia, which show that the United States has no right under the Anglo-Russian treaty of 1825, to 3,000,000 acres of land opposite Prince of Wales island on the Pacific coast, which is of high strategic commercial value, and which the United States has usurped since buying Alaska

The records of the dispatches of Bagot to Lord Canning show that the Clarence strait and not Portland inlet is the proper boundary It is suggested that the Canadian members of the Alaskan boundary commission have been misled into assuming the correctness of the United States assumption

TIPPECANOE CLUB

The Celebration It Gives Will Be an Elaborate Affair.

CLEVELAND, Jan. 30.—The celebration by the Tippecanoe club in this city Feb 20 of the fortieth anniversary of the founding of the Republican party will be, in some respects, a national affair

The speakers will be Hon. William McKinley, Governor Bushnell, Lieutenant Governor Jones, Speaker Sleeper of the Ohio legislature, J. Sloat Fassett of New York, Governor Bradley of Kentucky, Mayor Pingree of Detroit, Senator Sherman, Senator-elect Foraker, Congressmen Burton and Beach and Henry C. Hedges of Mansfield, O., who attended the first Republican national convention in 1856.

Spotted Fever In Texas.

FORT WORTH, Tex., Jan 30 —An epidemic of spotted fever is raging in the convict camp near Rusk Five convict guards died in one day and others have thrown up their jobs and fled A number of convicts are down with the fever, and it is feared the contagion will spread to the city of Rusk and surrounding country.

Was Probably Thinking About Corbett.

EL PASO, Tex., Jan 30 —While boxing with his trainer, Jack Stelzner, Fitzsimmons landed with his left on Stelzner's nose and broke it He claims the punch was a very light one, but Stelzner is in the hospital for a few days

Wealthy Man Assassinated.

HOUSTON, Jan. 30.—Thomas Dyer, 76, wealthiest man in Washington county, was assassinated in his office by unknown parties, the motive being robbery His body was found horribly mutilated in an underground cistern

Gomez Reported Dead Again.

HAVANA, Jan. 30.—There is an insistent rumor here that Maximo Gomez has died as a result of his illness The friends of the insurgents place no credence in the rumor and there is no confirmation of the report.

Sold to Buckenberger.

TORONTO, Jan 30 —A letter was received from Jack Chapman, manager of the Toronto baseball club, stating that he has sold the Toronto franchise in the Eastern league to Al Buckenberger of Pittsburg

Thought He Owned the Place.

NEW HAVEN, Jan. 30 —Ten thousand dollars' worth of the most rare specimens of taxidermy, etc., in Peabody institute at Yale have been stolen by Albert H Verrill, a son of one of the professors.

Don't Want the Home.

SAGINAW, Mich., Jan. 30 —The Masonic grand lodge of Michigan defeated a resolution that the grand lodge accept the management and property of the Masonic Home association at Grand Rapids.

McKinley Knocked Out.

NEW ORLEANS, Jan 30 —The Reed men were victorious over the McKinley adherents in the state convention in the in the election of a chairman. The fight was bitter.

Here Is a Big Kick.

ST LOUIS, Jan 30.—The St. Louis Fair association does not approve of the recent changes in the rules of the Western Turf congress, and unless some of them are modified the St Louis race track will withdraw from the congress

Senator Quay's Daughter Married.

WASHINGTON, Jan. 30 —Miss Mary A. Quay, the eldest daughter of Senator and Mrs Matthew Stanley Quay, was married at her father's home in this city to Louis R Davidson of Beaver, Pa.

Hon. John Jackson Dead.

TUNKHANNOCK, Pa., Jan. 30 —Hon. John Jackson, 85, a member of the Pennsylvania house of representatives in 1857-58, died at his home at La Grange

Famous Archeologist Dead.

ROME, Jan 30 —Senator Fiorelli, the archeologist, is dead. He was born at Naples in 1825. He acted as inspector of the excavations at Pompeii in 1845 to 1849

Trains Come Together.

WHISTLETOWN Pa., Jan 30.—A passenger and freight train on the Buffalo, Rochester and Pittsburg road collided here Conductor Kessel was badly injured.

Gold Coming Over.

LONDON, Jan 30 —The White Star line steamship Majestic, which sails for New York from Queenstown today, will take $700,000 ($2,500,000) in gold to New York.

Charged With Embezzlement.

BOSTON, Jan 30 —Harry M. Fowle, ex-director, valuer and trustee, clerk for the Shepard & Morse Lumber company, is under arrest charged with embezzling $50,000.

THE FIRST ROUND.

Mosgrove Medical Bill Has Passed the House.

BITTER FIGHT MADE AGAINST IT.

Amendments Were Offered, but They Were Voted Down and the Bill Went Through Unchanged House Joint Resolution Favoring the Election of Senators by Popular Vote Adopted.

COLUMBUS, O., Jan 30 —What is known as the Mosgrove medical bill passed the house yesterday without amendment It creates a state board of medical examiners. All persons practicing medicine must appear for examination and pay a fee of $25, except those who have practiced for 15 years. The entire afternoon was spent on the bill.

In the Senate.

COLUMBUS, O., Jan 30—In the senate the following bills were passed

Mr Denton to cause a portion of the Miami and Erie canal (Troy to Piqua) to be sold

Appropriating $42,671 for the support of the common schools and public approp'n items for the state's expenses

Mr Laning, to take the power of chief justices from the legislature and place it solely in common pleas and probate courts

Mr Clark, giving mothers equal power to appoint guardians for their children

The house joint resolution favoring the election of United States senators by direct vote of the people was adopted after prolonged and heated discussion by a vote of 23 to 15.

In the House.

COLUMBUS, O., Jan 30—Bills were passed in the house as follows

Senate bill by Mr Sullivan, providing that bonds issued for county purposes can run 20 years

Senate bill by Mr Parkey, supplementing section 2293 so as to authorize boards of education to refund bonds

Mr Allen Deming appropriating for 1895 $50,000, and for 1896 $91,000, for the support of Ohio State university

Mr Brown, appropriating $1,555,00 to pay principal and interest on public debt

Mr Kimmel, providing for a board of medical examiners and the examination of all physicians who have not been practicing 15 years

THIRTY-SIX CHILDREN.

A Prolific Old Indian Goes to the Happy Hunting Grounds.

RUTLAND, Vt., Jan. 30.—News has been received here of the death of Macomber, a leading Indian of the Caughnawaga reservation, near Saranac lake He was 103 years old and left considerable wealth The old man had been married three times His first wife bore him six children, by the second he had 15 and by the third the same number He had over 1,000 grandchildren, great-grandchildren and great-great-grandchildren.

Will Issue a Call.

CANTON, O., Jan. 30.—Hon. J. M. Ickes of Newark, chairman of the Ohio state central committee, was here to see ex-Governor McKinley, and said he would issue a call at once for a meeting of the state central committee at Columbus on Saturday, Feb 8, to fix the time and place for holding the Ohio Republican state convention.

Investigating Revolutionists.

NEW YORK, Jan 30 - United States District Attorney McFarland admitted that, in accordance with instructions from Washington, the authorities here had been for some time investigating the doings of the Cuban revolutionists in this district

Deny the Carving of Turkey.

ST. PETERSBURG, Jan 30 —A semi-official announcement has been given out here that the reports that a partition of Turkey is contemplated or that an alliance has been formed between Russia and Turkey are absolutely unfounded.

Accident to a Cadet.

NEW YORK, Jan. 30.—United States Cadet George Cracy, assigned to the American line steamship St. Louis, was caught by the right leg in the cogs of a big wheel in the St Louis engine room. The leg was broken in two places

Want Blackburn to Withdraw.

FRANKFORT, Ky., Jan 30 —An effort is being made to get Senator Blackburn to withdraw from the senatorial race in favor of ex-Governor Brown, who it is claimed would get the Populist vote and make the deadlock permanent.

No Prizefighting In Mexico.

CITY OF MEXICO Jan. 30 Secretary of the Interior Ozgo has wired the state government of Chihuahua that no prize fight must be allowed at Juarez Five hundred Rurales (rural troops) will be sent there to prevent the fight.

Understand Each Other.

CONSTANTINOPLE, Jan 30 - Although no definite agreement exists for the immediate or proximate Russian occupation of Armenia it is certain that there is a private understanding between the czar and sultan.

Harrison's Cousin Dead.

DECATUR Ia., Jan. 30.—Columbia Harrison, 86, cousin of ex-President Harrison, died at his home near this city He was the first commissioner ever elected to this county. He leaves a large estate

Proposal Not Rejected.

BERLIN, Jan 30.—The statement that the bundesrath had rejected the proposal adopted by the reichstag last February for a currency conference is now contradicted from influential quarters.

His Days Numbered.

FRANKFORT, Ky., Jan 30 —Governor Bradley has set April 29 as the date of the execution of Henry Smith at Lexington

NEW HAVEN, Jan 30 Three vessels left here recently carrying Cuban revolutionists and supplies and they have reached their destination.

Highest of all in Leavening Power.—Latest U.S. Gov't Report

Royal Baking Powder

ABSOLUTELY PURE

AMONG THE MISSING.

Adjutant Farley of Cleveland Has Completely Disappeared.

CLEVELAND, Jan 30 —Hart C. Farley, a young aid-de-camp in the Fifth regiment, Ohio National Guard, disappeared last week, and subsequent investigation showed that he had had trouble with his business partners and had probably gone to enlist for the Cuban war

The only thing he took from home was his lieutenant's commission and he had often expressed a longing to join the Cubans, besides which he bought a railroad ticket for Philadelphia, where the most insurgent recruiting office is located

He must have reached Philadelphia just in time to embark on the ill fated steamer Hawkins with other filibusters and his family, not hearing from him, fear he was among the drowned

INTO THE CELLAR

The Floor Gave Way and Broke Up a Large Wedding Party.

SANDUSKY, O., Jan 30.—One hundred and fifty guests were assembled at the home of Albert R Baker near this city to attend the wedding of Baker's daughter Just as the ceremony was about to begin the floor suddenly gave way, precipitating about 75 people into the cellar, a distance of 10 feet. Fortunately the lamps were extinguished but candles set fire to the clothing of some of the women and a panic ensued The people were piled four and five deep and it was some time before the fire was extinguished and the guests extricated from the cellar. Mrs. H N Norton was fatally injured and William Arnold and William Stutt were badly hurt while many others received less serious injuries

New Incorporations.

COLUMBUS, O Jan 30 —The Dayton Fire Extinguisher company, Dayton; capital stock $10,000. Rush creek cement, Scioto conference of the United Brethren in Christ, Somerset; the Vest Oil company, Wapakoneta, capital stock $20,000; the Mahler Wolf Produce company, Cleveland, capital stock $50,000; the Canton Novon company, Canton; capital stock $10,000; the Lincoln club of Cincinnati, amendment changing face value of shares from $25 to $5 each; The Henderson-Achert-Krebs Lithographing company Cincinnati, amendment changing name to the Henderson Lithographing company.

Will Reduce Fares.

CLEVELAND, Jan 30 —The numerous electric railroads in Ohio are causing the steam roads a great deal of anxiety by taking from them their short haul freight and passengers. The Erie company has taken the bull by the horns and decided to reduce the passenger rates in the vicinity of Youngstown and Warren to the level of the fares charged by the competing electric lines there The Cleveland, Canton and Southern railroad has already made a reduction of 2 cents per mile on certain round trip tickets

New Officers Commissioned.

COLUMBUS, O Jan. 30 — Adjutant General Axline announces commissions issued in the Ohio National Guard as follows. William H Locke of Kenton to be lieutenant colonel Third infantry, headquarters at Springfield, J P Millhouse, to be captain company K, Seventeenth infantry, Hebron; George Flounes, to be second lieutenant, company M, Fourteenth infantry, Circleville. He also announces the resignation of Hugh L Kunkle of Kenton as captain of company I, Second infantry

Independent Miners Elect Officers.

MASSILLON, O., Jan 30 — A delegate convention of the independent miners of the Massillon district was held here The following officers were elected: J J. Stossip, president; James Appleby, Thomas Hiscox and Peter Colmans, members of the executive board; Abraham Williams, secretary and treasurer Nothing was taken regarding rates for mining

Closed Up on Them.

FOSTORIA, O., Jan 30 — A folding bed closed upon Mrs M H Bohrer, wife of the traveling passenger agent of the Nickel Plate road, and her mother, Mrs E Eastman Mrs Bohrer managed to kick the cord out of the bed and crawl out, but is fatally injured Mrs Eastman will recover.

The Identity Discovered.

MARYSVILLE, O., Jan 30 —William Potter, who lived here for 20 years, is dead, and it now develops that his real name was Enoch Walker He served through the war in a Pennsylvania regiment and has a brother in Coalton, O.

Food Laws Indorsed.

WARREN, O., Jan 30 —The farmers of northern Trumbull and southern Ashtabula counties, at their annual institute, passed resolutions urging that the present Ohio pure food laws be allowed to stand as they are

Attacked by a Wildcat.

WEST UNION, O., Jan 30 —Henry Winston was attacked by a wildcat which measured four and a half feet and weighed 55 pounds Mr. Winston had no gun, but before he killed the animal

Fared His Corn and Is Dead.

WILKES G., Jan 30 Frank Fiddler cut his throat this morning as a result of using a corn with a razor.

AMONG THE MISSING.

Adjutant Farley of Cleveland Has Completely Disappeared.

CLEVELAND, Jan 30 —Hart C. Farley, a young adjutant in the Fifth regiment, Ohio National Guard, disappeared last week, and subsequent investigation showed that he had had trouble with his business partners and had probably gone to enlist for the Cuban war

The only thing he took from home was his lieutenant's commission and he had often expressed a longing to join the Cubans, besides which he bought a railroad ticket for Philadelphia, where the most insurgent recruiting office is located

He must have reached Philadelphia just in time to embark on the ill fated steamer Hawkins with other filibusters and his family, not hearing from him, fear he was among the drowned

INTO THE CELLAR

The Floor Gave Way and Broke Up a Large Wedding Party.

SANDUSKY, O., Jan 30.—One hundred and fifty guests were assembled at the home of Albert R Baker near this city to attend the wedding of Baker's daughter Just as the ceremony was about to begin the floor suddenly gave way, precipitating about 75 people into the cellar, a distance of 10 feet. Fortunately the lamps were extinguished but candles set fire to the clothing of some of the women and a panic ensued The people were piled four and five deep and it was some time before the fire was extinguished and the guests extricated from the cellar. Mrs. H N Norton was fatally injured and William Arnold and William Stutt were badly hurt while many others received less serious injuries

New Incorporations.

COLUMBUS, O Jan 30 —The Dayton Fire Extinguisher company, Dayton; capital stock $10,000. Rush creek cement, Scioto conference of the United Brethren in Christ, Somerset; the Vest Oil company, Wapakoneta, capital stock $20,000; the Mahler Wolf Produce company, Cleveland, capital stock $50,000; the Canton Novon company, Canton; capital stock $10,000; the Lincoln club of Cincinnati, amendment changing face value of shares from $25 to $5 each; The Henderson-Achert-Krebs Lithographing company Cincinnati, amendment changing name to the Henderson Lithographing company.

Will Reduce Fares.

CLEVELAND, Jan 30 —The numerous electric railroads in Ohio are causing the steam roads a great deal of anxiety by taking from them their short haul freight and passengers. The Erie company has taken the bull by the horns and decided to reduce the passenger rates in the vicinity of Youngstown and Warren to the level of the fares charged by the competing electric lines there The Cleveland, Canton and Southern railroad has already made a reduction of 2 cents per mile on certain round trip tickets

New Officers Commissioned.

COLUMBUS, O Jan. 30 — Adjutant General Axline announces commissions issued in the Ohio National Guard as follows. William H Locke of Kenton to be lieutenant colonel Third infantry, headquarters at Springfield, J P Millhouse, to be captain company K, Seventeenth infantry, Hebron; George Flounes, to be second lieutenant, company M, Fourteenth infantry, Circleville. He also announces the resignation of Hugh L Kunkle of Kenton as captain of company I, Second infantry

Independent Miners Elect Officers.

MASSILLON, O., Jan 30 — A delegate convention of the independent miners of the Massillon district was held here The following officers were elected: J J. Stossip, president; James Appleby, Thomas Hiscox and Peter Colmans, members of the executive board; Abraham Williams, secretary and treasurer Nothing was taken regarding rates for mining

Closed Up on Them.

FOSTORIA, O., Jan 30 — A folding bed closed upon Mrs M H Bohrer, wife of the traveling passenger agent of the Nickel Plate road, and her mother, Mrs E Eastman Mrs Bohrer managed to kick the cord out of the bed and crawl out, but is fatally injured Mrs Eastman will recover.

The Identity Discovered.

MARYSVILLE, O., Jan 30 —William Potter, who lived here for 20 years, is dead, and it now develops that his real name was Enoch Walker He served through the war in a Pennsylvania regiment and has a brother in Coalton, O.

Food Laws Indorsed.

WARREN, O., Jan 30 —The farmers of northern Trumbull and southern Ashtabula counties, at their annual institute, passed resolutions urging that the present Ohio pure food laws be allowed to stand as they are

Attacked by a Wildcat.

WEST UNION, O., Jan 30 —Henry Winston was attacked by a wildcat which measured four and a half feet and weighed 55 pounds Mr. Winston had no gun, but before he killed the animal

Fared His Corn and Is Dead.

WILKES G., Jan 30 Frank Fiddler cut his throat this morning as a result of using a corn with a razor.

Died of Hydrophobia.

NEW PHILADELPHIA, O., Jan 30 — Andrew Pitman of Canal Dover died of hydrophobia yesterday morning.

Results Are Fatal.

FOSTORIA, O., Jan 30 —Thomas W. Cramer, asphyxiated by inhaling burned gas, died of capillary bronchitis.

Through the Heart.

SPRINGFIELD, O., Jan 30 James Miller suicided by shooting himself through the heart

Gone to the Jury.

CLEVELAND, O., Jan 30.—The Cott case went to the jury late last evening

Will Let the Government Off.

LIMA, Peru, Jan. 30 —The missionaries who were expelled some time since from Cuzco, and who sought to hold the Peruvian government responsible for the outrages, have decided to recognize the good intentions of the government and to desist from their claims.

STOLEN, A POSTOFFICE.

Was at Top of Alleghany, Va., and Paid $4 Per Year.

When Uncle Sam gets the present weighty affairs of the nation straightened out and can give attention to minor details of the government, some of the people living in Pocahontas county, Va., will be glad to have him scatter a few handbills worded somewhat as follows

"Lost, Strayed or Stolen —Postoffice known as Top of Alleghany. Description: Plain country office, paying a salary of $4 per annum."

The above named postoffice has been kidnapped. Prior to 1895 T. J. Williams had been postmaster. Then he changed his residence, leaving W. F Willfong as deputy. A few days since Williams carried away the entire postoffice paraphernalia, and when last heard from he and the postoffice were in Green Bank, ten miles away. Some of the patrons of the abducted office went to Monterey making inquiry as to how to proceed to get the office back.—New York World.

Warriors Enjoy a Joke.

General McAlpin always relishes his little joke, and he always has a good stock on hand. Now, Captain A. A. Yates of Schenectady is another great joker, and is never so happy as when propounding an apparently unanswerable conundrum. The captain's friends know this, and never lose an opportunity of thing conundrums at him. The other day Captain Yates called at general headquarters, and had the following launched on him by General McAlpin:

"Why is Police Commissioner Roosevelt like a tailor?"

Auty pondered and puzzled and finally reluctantly gave it up.

"Why, that is the easiest of the easiest," said the general. "Because he made the saloon keepers close."—Albany Journal.

Banks In the Quaker City.

"I was looking over a bank directory the other day," remarked the president of a Chestnut street institution, "and discovered that Philadelphia had 41 national banks, 38 of which were included in the Philadelphia Clearing House association. The other three are in the suburban section of the city. In looking up the trust companies and savings funds I found the sum total to be 45 and the number of private bankers and brokers 98."—Philadelphia Call.

MARKET REPORTS.

Grain and Stock Quotations For Jan. 29.

New York.

Beef—Family, $11 00@12 00; extra (ox), $8 00, packet, $7 00@8 50 Cut meats—Pickled bellies, 9@5½c, pickled shoulders, 5½, pickled hams, 8½@9c Lard—Western steam, $5 05 Pork—Old mess, $11 00@11 25 family, $11 00; short clear, $11 50@12 50

Butter—Western dairy, 10@13c, do creamery 19@23c do factory, 13@16c; Elgins, 22; imitation creamery, 14@20c, state dairy, 16@20c, creamery, 20@23c Cheese—State large, 7½@10, small, 8½@10½c, part skims, 3½@6c; full skims, 2@3c Eggs—State and Pennsylvania, 15½@16c; western fresh, 15c

Wheat—72½c Corn—36⅞ Rye—@42½ Oats—25c

Chicago.

Cattle—Fair to best beeves, $3 15@4 70, stockers and feeders, $2 00@3 50, mixed cows and bulls, $1 00@3 90 Texans, $2 75@3 90; western, $2 15@3 10

Hogs—Light, $4 12½@4 42½, rough packing and shipping, $4 10@4 20 mixed and packers, $4 12½@4 45 heavy packing and shipping, $4 10 @4 45; pigs, $3 35@4 45

Sheep—Natives, $3 50@4 90; western, $3 50@4 60; Texans, $3 00@4 70 Lambs—$4 00@6 65

Wheat—60½@61½c Corn—27½@29c Oats—30½@30¾c Pork—$8 45

Pittsburg.

Cattle—Prime, $4 10@4 60, fair to good butchers, $3 70@4 00, bulls, $2 25 and oxen, $3 50@3 90

Hogs—Heavy, $4 40@4 50, medium, $4 55@4 60, roughs, $3 00@4 00

Sheep and Lambs—Choice sheep, $4 20@4 45, common, $1 75@3 10, choice lambs, $5 50@4 75, experts, $5 00@5 10

Buffalo.

Cattle—Market slow

Hogs—Yorkers $4 50@4 75, roughs, common to good, $3 50@4 10, no grades and heavies, $4 40 @4 45; pigs, $4 65@4 75

Sheep and lambs—Extras, $3 25@3 70; good prime, $3 15@3 30; common, $2 50@2 85, spring lambs, $4 65@4 85 Veal calves, $5 75@6 50

Cincinnati.

Wheat—No. 2 red 72c Corn—No 2 mixed, 30½c Oats—No 2 mixed, 21½c Rye—No 2 45c

Lard—$5 35 Pork—$5 37½ Bacon—$6 25

Hogs—$3 75@4 45 Cattle—$1 50@4 25 Sheep—$1 50@3 75 Lambs—$3 50@4 80

Toledo.

Wheat—71½c Corn—No 2 mixed, 32c Oats—No 2 white, 30½c Rye—43c Clover seed—$4 45

NEWSPAPERARCHIVE®

MAY CAUSE A BREAK.

GEN. HARRISON'S CHILDREN OPPOSED TO HIS PROPOSED MARRIAGE.

Much Bitterness, but No Scandal Inside the Match Is Disrespectful to Their Mother's Memory Began Before Harrison's Election In 1888.

The marriage of Benjamin Harrison to Mrs. Dimmick is not approved of by Mr Harrison's family. The statement that Mrs. McKee will visit Indianapolis before the wedding is true, but she will not go to prepare a home for her father's bride. She will visit friends outside of her family and will remove from her former home the last of her personal possessions.

Indianapolis friends of Mrs. Benjamin McKee and Mr. Russell Harrison and of the late Mrs. Benjamin Harrison are surprised and annoyed at the persistent reports from New York that the children of ex President Harrison are reconciled to his approaching marriage.

Nothing could be further from the truth. As matters stand now the marriage of the ex president will make a distinct and possibly permanent breach in his family and separate him definitely from his children. Neither Mrs. McKee nor Russell Harrison is on speaking terms with their stepmother to be, and both have interposed an earnest though dignified opposition to the proposed marriage.

This opposition arises, they insist, not from any dislike of their father marrying a second time, but solely from a feeling that circumstances connected with the history of the acquaintance which leads to the approaching marriage make the event an act of disrespect to the memory of their mother.

The true story of the acquaintance and courtship of Benjamin Harrison and Mary Dimmick, as told by one whose authority is as undeniable as would be that of Benjamin Harrison himself, is given below. Much of detail that would be interesting is suppressed because its publication would serve no good purpose, but, as a matter of justice to the children of the ex president and to forestall the flood of gossip and scandal that would naturally follow the open break in the family, the friends of Mrs. McKee and Mr. Harrison feel that a plain, authoritative statement of the facts should be made at once.

In the first place, it should be stated that Mrs. Dimmick's character as a woman is in no way involved in this matter. That she has exercised over the president an influence which interfered with the domestic peace of the family and that he permitted and encouraged that influence is the most serious charge involved.

The trouble really began before Harrison's election. During the excitement of the campaign in 1888, Mrs. Harrison, at the suggestion of her sister, Mrs. Scott-Lord, invited her niece, Mrs. Dimmick, to Indianapolis. Mrs Dimmick, it is said, was in very low spirits at that time, and the idea was that the life and excitement there would divert her mind and improve her health.

Mrs. Dimmick at once began to take a very active part in the Harrison family affairs. Her influence over General Harrison quickly became very strong. After some months and before the family went to Washington, Mrs. Harrison discussed with an intimate friend how the best way of getting Mrs Dimmick out of the family.

When the family was settled in the White House, matters became constantly more difficult. Mrs Dimmick gained steadily more influence over the president in family matters. Mrs. Harrison suffered what she considered were indignities. Mrs. McKee and Russell Harrison sided with their mother. The president stubbornly insisted that they were foolishly and senselessly jealous.

Mrs Dimmick's mother died and the restrictions of the mourning period deprived her of outside companionship and threw her more than ever into the company of the president.

Finally Mrs. Dimmick was given to understand, through a relative, that her continued residence in the White House was unwelcome to Mrs. Harrison. She appealed to the president, and he refused to consent to her departure under such circumstances.

The quarrel between the president and Mrs. Harrison became critical. That it did not become public was due to her own good sense and the efforts of her son and daughter, who were horrified at the prospect of a "White House scandal."

Matters were adjusted somehow, but there continued to be unpleasant friction until Mrs Harrison's final illness began. Mrs Dimmick was installed by the president as nurse. Between her and Mrs. McKee, who also lived at the White House there was a state of armed neutrality until the death of Mrs. Harrison ended the strain.

Mrs Harrison had endeavored during her illness to bring about a pleasanter state of affairs in the family, and for a time her work seemed to be successful. It is understood that one basis of the compromise was that no such event as that about to take place would be considered.

Mrs Dimmick continued to live in the White House. After the president's term ended, Mrs. McKee returned to Indianapolis to prepare her father's home for his permanent residence. Mrs Dimmick quickly appeared. As soon as she could without attracting comment, Mrs. McKee left, and she and her husband have since made their home elsewhere.

Last summer Mr Harrison took a cottage in the Adirondacks and asked Mrs McKee to live with him there. She consented and Mrs. Dimmick promptly appeared as a guest. There was more [illegible]

Mr Harrison [illegible] Mrs. McKee's death. Department of Mrs. Dimmick's influence, by [illegible] obviously avoiding [illegible] children have realized for some time that the [illegible]

UNDER 20 FEET OF SNOW.

Adventures of Three Miners Who Were Caught by an Avalanche.

E. J. Wilcox, one of the officers of the Red Hill Mining company, has just received a letter, dated the 20th, from the agent at Leadville, who, owing to an account of a snowslide which occurred at Red Mountain a few days ago, [illegible]

They had not progressed [illegible] he had barely left the [illegible] when it came down [illegible] until April instead [illegible] ago, as was [illegible] Mr. Hines [illegible]

[illegible] brought the three boys from the Red Hill camp back. On the morning of December 20, about 6 o'clock, they were swept away by a snowslide, which demolished the building in which they were sleeping and buried them in 20 feet of snow, and but for the substantial chimney they would have perished. Bill Nack was the only one who by chance was able to get out. He fortunately was near the chimney, and managed to crawl out, and, with a shake, dug Allen out. He was nearly dead. After he had sufficiently recovered they started in to dig out McKenzie. They could hear him moaning and with the appliances at hand it took three hours to reach him. He was in bad shape, and has not fully recovered yet.

"They were scantily dressed, and were compelled to tunnel to the mine and get their clothing. They worked all day in their stocking feet, until the clothing was found. They remained two days after the slide, found all the provisions and stored them in the cellar.

"It took them eight days to come down to Leavenworth. They said it was only wasting money to try and work in the mine, as they could not make satisfactory headway. It snowed two or three feet every day. One slide covered up the work as fast as it was uncovered, and they concluded to abandon it. The slide filled up the creek to a depth of 60 or 70 feet, and only the tail end of the slide struck them."—Spokane Spokesman Review.

THEY THINK ALIKE.

Mysterious Bond That Exists Between Twin Sisters.

Tillie and Lizzie Warner of Philadelphia are wonderful twins. They have never been separated 24 hours in the 19 years of their existence. Thoroughly well authenticated circumstances prove that a mysterious bond exists between the sisters.

It Tillie has a tooth pulled, Lizzie has toothache. Recently it was necessary for Tillie to undergo a surgical operation. Lizzie suffered pain, although she was a mile away from the scene, and did not know Tillie was under a surgeon's care.

While the street car strike was on Lizzie dropped her work and said, "I must go to Till." She ran out and found her sister crouched in a doorway in front of which a mob was hooting and hooting crew on a trolley car. Either sister can find the other in a crowd of any size without hunting. There is no [illegible] between the girls is remarkable.

Their recollections of past events are precisely the same. Neither one can recall a single occurrence that did not happen in the presence of both. It takes their minds of both to form a history or collection of any happening, but when the facts once impressed upon their minds neither one forgets its location or [illegible]—New York Recorder.

HYPNOTIZES HERSELF.

A Human Freak Develops at a Revival In Cincinnati.

Not only the hotel [illegible] but [illegible] Hills, Cincinnati, but many thinking people of higher [illegible] are studying the strange case of personal hypnotism displayed by a [illegible] girl of 20, named Ada Anderson.

A revival is in progress and the girl attends every meeting at which [illegible] is present, in which she has [illegible] ever since.

Nothing is [illegible] and [illegible] she entered [illegible] herself and does [illegible] as she likes.

A Grizzly Bear.

Long View says one of the [illegible] known in that section was [illegible] has [illegible] Monday [illegible] and [illegible] about [illegible] Mr. [illegible] Mckinney, Curran, [illegible] has [illegible] that he [illegible] for the [illegible] of [illegible] [illegible] has [illegible] Mckinney [illegible] Smith, one of [illegible] Nuckolls [illegible]

[illegible] [illegible] [illegible] [

MITATION EARTH

TO BUILD A GIGANTIC FAC-SIMILE GLOBE.

Is Fifty Feet In Diameter at Its Equator and Revolve on Its Axis Once in 24 Hours—Home of the Famous Geographer, Elisee Reclus.

[illegible] has the eminent geographer [illegible] just given to the world [illegible] project which is rather in- [illegible] M. Reclus has claims Paris as his [illegible] just now he is abroad at the [illegible] of the French govern- [illegible] besides being a scientist he is [illegible] of the most pronounced [illegible] because of his activity in [illegible] that he was sentenced, [illegible] ago, to 26 years' imprison- [illegible] owing to the fact that M. Reclus [illegible] at the time of the passing of [illegible] he is not now in prison.

[illegible] scheme shows that science, [illegible] penny, is uppermost in his [illegible] and is to have constructed [illegible] city of the world a gigan- [illegible] that shall be an exact imi- [illegible] earth in relative propor- [illegible] as to form. This, he says, [illegible] imposing and permanent ob- [illegible] and would give students and [illegible] as well an accurate idea of [illegible] and geodetic features [illegible] on which we live.

[illegible] has worked out the details [illegible] and could supply much of [illegible] necessary to carry it out. He [illegible] build a globe which shall be [illegible] one hundred-thousandth as

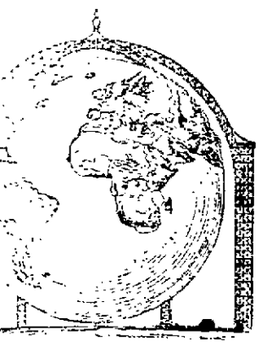

PROPOSED FACSIMILE GLOBE.

[illegible] the earth. The equatorial di- [illegible] would be about 418 feet and the [illegible] 1,312 feet. It would con- [illegible] outer shell laid over a lightly [illegible] framework of iron. The surface [illegible] of plaster of paris, molded [illegible] so as to indicate elevations [illegible] as, plains, valleys, moun- [illegible], oceans, islands, lakes, riv-

[illegible] outer shell would be put on in [illegible] each of which could be [illegible] at will. The spheroid would [illegible] to revolve on its axis by clock [illegible] machinery at the exact rate which [illegible] revolves once in 24 hours. The [illegible] of light and shadow might be [illegible] by the use of electric light.

[illegible] feature of the scheme is to [illegible] the minute earth in an outer en- [illegible] shell of spheroidal form on [illegible] would be painted another repre- [illegible] of the surface of the globe. [illegible] between the globe and its [illegible] would be utilized for a series [illegible] galleries, which would be [illegible] by elevators. The coils of this [illegible] would be 24 in number and [illegible] about 20 feet apart. These [illegible] would be used by students and [illegible], and a complete collection of [illegible] and scientific instruments [illegible] kept there to facilitate the [illegible] of the wonderful globe.

[illegible] height of the structure would [illegible], the width of the space be- [illegible] globe and the envelope 51 [illegible] total weight of the globe and [illegible] it is estimated, would be [illegible], and it would have to be [illegible] on a foundation of masonry. [illegible] of the whole structure would [illegible] $1,000,000. It is M. Reclus' [illegible] this sum appropriated by [illegible] governments in the inter- [illegible], and the location of the [illegible] would probably depend on the [illegible] or generosity of the various [illegible]. If New York or Chicago [illegible] structure a big sum would [illegible] subscribed.

[illegible] is not the product of an [illegible], but the conception of a [illegible] scientist whose mental [illegible] have been more than once [illegible] by the world. Elisee Reclus [illegible] exile of Jekyll-Hyde char- [illegible] 1894 he was awarded the [illegible] medal by the London Geo- [illegible] society as a mark of their ap- [illegible] for his books on geography. [illegible] year he was outlawed from [illegible] his birth with four other an- [illegible] whom were in sympathy [illegible] famous Ravachol, the Pari- [illegible] anar.

[illegible] literary achievement was a [illegible] is still used as a textbook [illegible] scholars. His first offense [illegible] French government was in [illegible] he headed a revolt and had [illegible] country. He was allowed to [illegible] few years later. He ought to [illegible] still in the heart of every [illegible] it was largely due to his [illegible] in our civil war that Na- [illegible] consented to forego his in- [illegible] against the Confederacy. [illegible] sum of money tendered by [illegible] France for this service. [illegible] time he was in direst

[illegible] the chair of geography in [illegible] Brussels, but was re- [illegible] some hectic expressions. [illegible] the commune in 1870 [illegible] to life imprisonment [illegible] government, but this was [illegible] banishment after an inter- [illegible] of all Europe all the great sci- [illegible]. He took part in the [illegible], but escaped to [illegible] returned to Paris [illegible] but was [illegible] country. [illegible] living, all of [illegible] celebrated.

AN UNWRITTEN BOOK.

How John Speer Is Printing His Reminiscences of Senator Jim Lane.

A most novel biography will soon be issued in Wichita, Kan. It is already more than half finished, but not a page of manuscript has been written. The author is John Speer, an octogenarian printer, and he has no use for such mediums as pen and ink in his literary labors. When he wanted to make a book that should be a personal history of that picturesque pioneer statesman of Kansas, the late Senator Jim Lane, he went to the case and began putting the story in type. Speer was a lifelong friend of General Lane and depends on his wonderful memory for the facts of which the story of the stirring life of the Kansas patriot is being constructed. He was with Lane in the secret Union league caucus in Baltimore the day before the second coronation of Lincoln.

JOHN SPEER.

His book is to be one of 400 pages, and he has completed nearly 300 pages. He could have written it all out had he chosen, as he is a veteran editor as well as compositor. He has fitted up two cases of type in the library of his son's house. For an imposing stone he uses the bed of an old Washington hand press, the relic of a printing office which he once owned in Lawrence, and which was burned down by the guerrilla Quantrell in one of his raids. On that fatal morning Mr. Speer's office was burned and two of his sons were killed. Mr. Speer works at his case for eight hours a day and sets up on an average 1,000 ems an hour.

Mr. Speer is remarkably well preserved for his years and bids fair to round out the century. His book is full of stories of thrilling adventures and interesting reminiscences of General Lane. He expects to have it ready about March 1. It will not be put on sale, but the edition of 1,000 copies will be distributed among Mr. Speer's friends.

MANY SOLDIERS LOVED HER.

Mother Dame, the Army Nurse, Still Lives at the Age of Eighty-one.

Thousands of Union veterans and not a few who wore the gray will be pained to learn that Miss Harriet P. Dame, who was fondly called "mother" by the whole Eighteenth army corps, is suffering for the second time within a year with a broken leg. Miss Dame is the president of the Ex-Army Nurses' association and one of the few women heroes of the civil war. She is now 81 years old and lives in a neat little cottage in Washington.

Mother Dame went to the front in 1861 from her home in Concord, N. H., and joined the Second New Hampshire regiment. She remained in the field for four years and eight months, probably serving longer than any other woman. She was present at most all of the important battles of that long struggle from Bull Run to Gettysburg, often under fire and many times suffering the same hardships as the soldiers.

She went all through the Virginia campaign, often marching for miles with her regiment. At the battle of Fair Oaks she was ordered to the rear, but

MISS HARRIET P. DAME.

she saw her boys suffering in the trenches, and she refused to go. Twice during this battle she escaped death almost miraculously. Once a shell tore through her tent just as she had left it, and another burst above her head as she was cooking some broth, but she was not even wounded. While camped at Yorktown one night she was told to put out her light, as the Confederates were shelling the camp and making her tent the target of their guns. At the second battle of Bull Run she was taken prisoner, but was passed through the lines after doing good service in the Confederate hospitals. She followed the field ambulances wherever they went and proved a ministering angel to the wounded soldiers. How many men owe their lives to her careful nursing will never be known.

She received a vote of thanks from the legislature of her state and $500. With the money she founded a home for the veterans of her regiment, and the pension which she receives from the government she gives to the poor and needy.

Compensations of Blindness.

Signor Ansaldi, a student, blind from birth, graduated recently with high honors from the Florence Institute de Studi Superiori, the school for post graduate university work. His thesis on "Compensations In the Senses of the Blind" was declared by the examiners to be an important contribution of new material to physiological psychology.

Nine Lettered Monosyllabic Words.

It is said that there are but seven nine lettered monosyllabic words in the English language—scratched, stretched, scrunched, scranched, screeched, squelched and stanched.

MAY BUY ST. THOMAS

IT WOULD MAKE A FINE COALING STATION FOR OUR NEW NAVY.

It Is Only About as Large as Manhattan Island, but Has a Splendid Harbor and Many Tropical Attractions—Denmark Desires to Sell.

The little kingdom of Denmark has three small islands to sell and wants the United States to buy them. These three islands are St. John, St. Croix and St. Thomas, and they constitute the northern tail to the Lesser Antilles group. They do not cut much of a figure on the map and you have to look rather sharply to find them, but naval experts are of the opinion that their possession by this country is an urgent necessity and of first importance.

St. Thomas, the smallest of the three, is the one that would be of the greatest value to us. In the first place, it has one of the finest harbors to be found in all the West Indies, and in the second place, it is of such a natural formation that it has been called the Little Gibraltar. These two advantages make St. Thomas a most admirable location for a naval station. This is something that Uncle Sam hasn't got. In all the sweep of the broad Atlantic coast there is not one port outside of our own country where an American cruiser could be sure of getting her bunkers filled with coal in time of war.

It is not until recent years that we have needed a coaling station, but now that our navy is beginning to assume respectable proportions this necessity has been realized. When the recent war talk was first begun, the lack of a coaling station was at once pointed out by our naval officers. At the same time England's resources in this respect were mentioned and no little uneasiness was felt at Washington. There would certainly be cause for alarm in case of war. There is St. Lucia, where thousands of redcoats are quartered behind the grim guns of an impregnable fortress. At Bermuda the cross of St. George waves over another British fortress. England could collect a big fleet in West Indian waters and with these two places as bases of supplies could sweep our coast, while our naval force could not venture far from home ports.

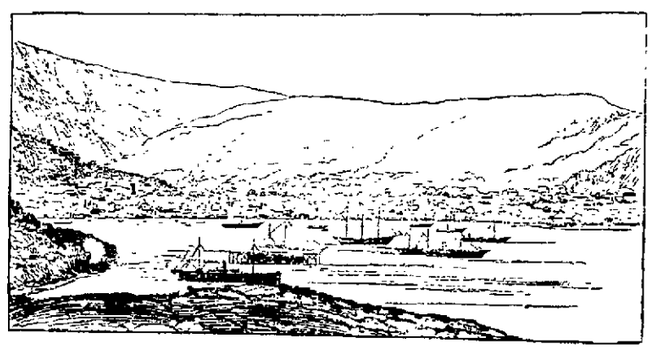

THE HARBOR OF ST. THOMAS.

In many ways St. Thomas is valuable as a strategic point in naval operations. It is directly in the path of several steamship lines to South American countries. It is, in fact, the keystone of the West Indian arch. In its harbor the whole white squadron could swing at anchor with safety. The basin is almost completely landlocked by an island which nearly blocks the entrance to the bay. Rising abruptly up from the shores of the harbor are high hills which could easily be fortified. There is no fort on St. Thomas now, but there are some fine promontories on which a few could be located.

The island itself is of little importance outside of its maritime position. It is only 13 miles long and about 3 miles wide—just about as big as Manhattan island, upon which the city of New York is built. The inhabitants number about 13,000. It was colonized by the Dutch in 1657 and since then has been held at different times by the English, Germans and Danes. In 1671 it was taken possession of by the Danish West Indian company and came regularly under the Danish government in 1754. The other two islands have a similar history.

For several years it has been a well known fact that Denmark was anxious to get rid of her West Indian possessions. There was a time when a big revenue was sent from St. Thomas to Copenhagen, but this was when that port was a general distributing port for all the West Indies. St. Thomas was then a port where almost every ship sailing south stopped. All the other islands sent their products there to be reshipped to the United States and Europe and went there after their imports. For years this has been changed. The commerce that once made the harbor of St. Thomas a lively place has drifted elsewhere, and now only a shadow of her great trade remains. These three islands now cost Denmark about $150,000 annually, and she is far too frugal to keep this up indefinitely. Denmark, with no navy, has no need of a coaling station.

The recent rumor that the Danish government was about to offer these islands to the United States for a small sum is probably correct. Twice before have such negotiations been under way, and once they were almost completed. Had it not been for a hurricane in 1867 these islands would probably now belong to the United States. Secretary Seward in that year concluded a treaty with Denmark by which St. John, St. Croix and St. Thomas were to be sold to the United States for the sum of $7,500,000. Just as the treaty was about to be ratified, along came a hurricane and demolished nearly every building on the latter island. The senate thereupon concluded that we did not want an island subject to such boisterous winds and refused to ratify the treaty. Then the scheme fell through.

The situation today is different. Since that year little or no damage has been done by hurricanes in St. Thomas. We need a coaling station there vastly more than we did then, and Denmark's anxiety to sell has been increased. It has been intimated that if we do not buy, Denmark will give the islanders their freedom. If this should happen, the British residents there would at once apply to England for a protectorate, and John Bull would try to gobble up one more vantage point off our seaboard. Germany is anxious to buy the islands, but the Danes hate the Germans and do not want any European power to have their islands.

The islanders themselves are quite willing to come under the protection of Uncle Sam. The question was once put to a vote and the result was a big majority in the affirmative. The population of St. Thomas is very much mixed. The majority of the islanders are negroes, of course, but those in power are English, Spanish, French and Danish. English is the most common language. It is used in the schools, although Danish is taught. The official language is nominally Danish. Merchants and professional men speak two or three languages and many of the natives are equally proficient.

The name of the principal town is really Charlotte Amalia, but it is generally called St. Thomas. It is a good, substantial town and presents a beautiful sight from the sea. The buildings are nearly all solid stone structures of one or two stories. They are not built higher for fear of earthquakes, and they are made of stone because a conflagration once wiped out the town when it was built of wood.

In spite of England's efforts to turn trade away from St. Thomas its fine harbor is still an attraction, and while its commerce has vastly decreased thousands of anchors are dropped there every year. As a commercial coaling depot it is still of great importance. Steamers find it very convenient to fill their bunkers there. The coal is largely brought from England, however, and is sold by an English company which handles over 50,000 tons annually. If we owned St. Thomas, this coal and a great deal more would be brought from the United States and rebuilded from the government yards to the fleets of all the world. St. Thomas is about five days' sail from New York. If our cruisers could stop there and take on a supply of coal it would be a great advantage.

Aside from its naval importance the island would be found valuable in other ways. It would not take long to restore to St. Thomas part of its commerce. Our manufacturers could use it to great advantage as a distributing point, just as it was used years ago. They could send their goods there and the great fleet of small craft which now exists in West Indian waters would be engaged in carrying the products of our mills and factories to the various islands. The abundant crops of St. Croix and St. John would be returned to us and there would be a handsome profit all around.

With a military station there and direct steamship communication it is likely that St. Thomas would soon find favor as a winter resort, so that big hotels as well as forts might be built there. The climate is all that could be desired. Even in summer it is rarely above 90 degrees and in winter seldom falls below 60 degrees. Placed as it is several hundred feet above the sea the town is a healthy one. The streets are well paved and the drainage is excellent.

The rest of the island is little better than a wilderness. Of the 25 square miles, but little is under cultivation. There are many abandoned sugar plantations which have been idle since slavery was abolished. The land is fertile enough, but the people have so long depended on commerce that agriculture has almost died out. A recent attempt has been made to revive it and perhaps Yankee farmers might find a way to independence and comfort by making for themselves homes in this semitropical country. They will not do it, however, until the stars and stripes float over Charlotte Amalia and whether they shall or not will depend, perhaps, on the events of the next few months.

CYRUS SULZBERGER.

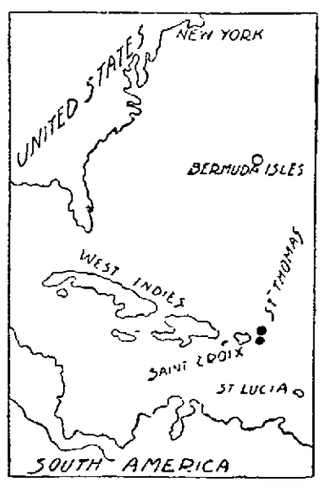

MAP SHOWING THE POSITION OF ST. THOMAS.

Dine With Their Servants.

One day every year Lord and Lady Aberdeen dine with their servants.

MRS. DIMMICK'S WOMANLY WISDOM.

She Knows When to Talk and When to Keep Still.

Mrs. Mary Lord Dimmick, the woman whom ex-President Harrison is soon to marry, is a niece of his first wife, who died in October, 1892, during the last year of Mr. Harrison's administration. Mrs. Dimmick's first husband was Walter Dimmick, son of Samuel E. Dimmick, a well known lawyer of Honesdale, Pa., who at one time was attorney general of the state. She was quite young then and Mr. Dimmick died soon after the marriage. Some years after this her mother died, and the sad circumstance enlisted the sympathy of her aunt, Mrs. Harrison, who invited her to make her home at the White House.

Mrs. Dimmick gladly accepted and proved to be invaluable as a companion and assistant. While the wife of the president was much engaged with the social duties which her position demanded, Mrs. Dimmick took charge of the household and looked after the personal comfort of the president and his wife. They both became very fond of her, and when Mrs. Harrison fell ill it

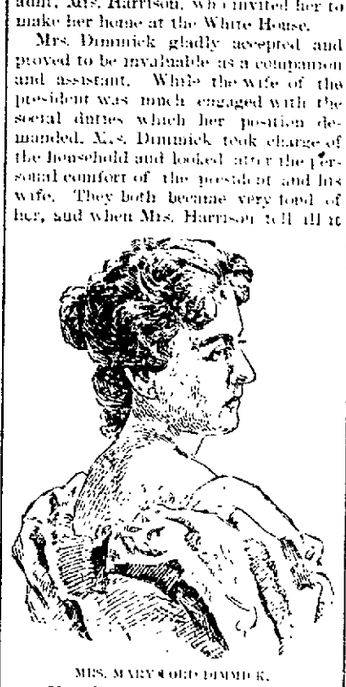

MRS. MARY LORD DIMMICK.

was Mrs. Dimmick who was most often to be found at her bedside. After the funeral she became more than ever indispensable to the president. He frequently remarked that he liked to have his wife's niece about the house because she was quiet, methodical in her habits and knew how to keep her own counsel. He once said:

"She is the only woman around the house who doesn't talk when I want to think."

Mrs. Dimmick is a lovely and gracious woman in the prime of life. Mr. Harrison is 62 and young at that. He has lived a very lonely life at his home in Indianapolis since his wife died, for his two children are grown up and have families of their own.

Mrs. Dimmick is the daughter of Mrs. Lizzie Scott Lord, who was the elder sister of Mrs Harrison. Her father was Russell F. Lord, who was at one time general superintendent of the Delaware and Hudson Canal company. Mrs. Dimmick's mother was twice married. Mrs. Dimmick is now living in New York city with her sister, Mrs. Parker, whose husband, Lieutenant Parker, was a military attaché of the White House during General Harrison's administration.

THE NEW STATE'S NEW SENATORS.

Careers of Frank J. Cannon and Arthur Brown.

The men who are to represent the brand new state of Utah in the United States senate are Frank J. Cannon and Arthur Brown. They are both Republicans and ardent supporters of free silver. They are young men from a young state, and their careers will be watched with much interest.

Mr. Cannon is a native of Salt Lake City and is the son of George Q. Cannon, who is known throughout the country as a political power, a mine owner and the executive head of the Mormon church. He was also mentioned as a candidate for the senate, but his son proved to be more popular. Senator Cannon is a Mormon. He will be at home in Washington, for he has already served one term there as delegate when Utah was a territory. He was again a candidate in 1892, but was defeated by Joseph L. Rawlins, a Democrat.

Mr. Cannon is barely 26 years old. He was graduated from the University of

FRANK J. CANNON. ARTHUR BROWN.

Utah, of which he is now a regent. In his youth he was considered rather wild and once left the Mormon church, but was brought back through the influence of his father. He is a printer and a newspaper writer of some ability. He is an apt pupil of his father, from whom he has gained much knowledge of the game of politics, and is also something of an orator. In one of his recent campaign speeches Mr. Cannon said that the Republican party would roll away the stone from the door and resurrect free silver, or else there would be trouble, which may indicate something of what may be expected of him in the senate.

Senator Brown is a gentile. He is one of the most prominent lawyers in the state, and his interests have always been closely connected with those of mine owners. He moved to Utah from Michigan about 15 years ago. He is a vigorous debater and may liven things up a bit in the senate when he gets started.

They Keep You Guessing.

Americans are the only women in the world who do not by their dress indicate whether they are married or single.

And.

The word "and" occurs 35,543 times in the Old Testament and 10,684 times in the New Testament.

Sure to Make Money.

"Can't you get [illegible] interested enthusiastically?" "I've found a neighborhood where everybody is regulated by anarchists."

"What of it?"

"What of it? Why, I'm going to start a shooting gallery there."

"But anarchists don't shoot. They aim to scare, with words."

"Ah, but they will come in my gallery."

"Why will they?"

"Because I will take pains to have targets that are especially prepared for them. I will have the czar of Russia in the center, with the emperor of Germany on one side of him and the queen of England on the other. There will be half a dozen lesser monarchs around there and a platoon of police on either side of the royal group, so that even the worst shot will be able to hit the image of something that he doesn't like. Oh, I'll get every penny in the neighborhood."—Chicago Post.

"Give me a liver regulator and I can regulate the world," said a genius. The druggist handed him a bottle of DeWitt's Little Early Risers, the famous little pills. Flocken's drug store.

A Bashful Lover.

Mrs. Watts—I am afraid you don't love work.

Dismal Dawson—Deed I do, mum, but I am so bashful.—Indianapolis Journal.

Not a few who read what Mr. Robert Rowls of Hollands, Va., has to say below, will remember their own experience under like circumstances: "Last winter I had la grippe which left me in a low state of health. I tried numerous remedies, none of which did me any good, until I was induced to try a bottle of Chamberlain's Cough Remedy. The first bottle of it so far relieved me that I was enabled to attend to my work, and the second bottle effected a cure." For sale at 25 and 50 cents per bottle by L. H. Flocken, the druggist.

Don't invite disappointment by experimenting. Depend on One Minute Cough Cure and you have immediate relief. It cures croup. The only harmless remedy that produces immediate results. Flocken's drug store.

Topeka Doesn't Like "Trilby."

Topeka was given her first view of "Trilby" as a drama recently, and the verdict is so adverse that "Trilby" troops had better steer clear of Kansas' capital city. The play doesn't end right to suit the Kansas idea. To receive anything like generous applause here the hero must always marry the heroine and raise a large family of children.

Then, again, the people here are so impressionable. They take stage acting in dead earnest. It is said that last night after Svengali died such a horrible death one of the doctors of the town went to the manager of the show and tried to buy his body for the Kansas Medical college.—Kansas City Journal.

A high liver with a torpid liver will not be a long liver. Correct the liver with DeWitt's Little Early Risers, little pills that cure dyspepsia and constipation. Flocken's drug store.

Setting Him Right.

Dashly, Jr.—I tell you what, gaw'lux, we had a corking time last night.

Dashly, Sr.—Uncorking time, you mean.—New York World.

MOTHERS

and those about to become mothers, should know that Dr. Pierce's Favorite Prescription robs childbirth of its torture, terrors and dangers to both mother and child, by aiding Nature in preparing the system for parturition. Thereby "labor" and also the period of confinement are greatly shortened. It also promotes an abundant secretion of nourishment for the child. During pregnancy, it prevents "morning sickness" and those distressing nervous symptoms from which so many suffer.

Tanks, Cattle Co., Texas.

DR. R. V. PIERCE, Buffalo N. Y.:

Dear Sir—I took your Favorite Prescription" previous to confinement and never did so well in my life. It is only two weeks since my confinement and I am able to do my work. I feel stronger than I ever did in six weeks before.

Yours truly,

Lorda Culpepper

A MOTHER'S EXPERIENCE.

South Bend, Pacific Co., Wash.

DR. R. V. PIERCE Buffalo N. Y.:

Dear Sir—I began taking your "Favorite Prescription" the first month of pregnancy, and have continued taking it since confinement. I did not experience the nausea or any of the ailments due to pregnancy after I began taking your "Prescription." I was only in labor a short time, and the physician said I got along unusually well.

MRS. BAKER.

We think it saved me a great deal of suffering. I was troubled a great deal with leucorrhœa also, and it has done a world of good for me.

Yours truly,

MRS. W. C. BAKER.

"MOTHERS' FRIEND"

Shortens labor, lessens pain, diminishes danger to life of both mother and child and leaves her in condition more favorable to speedy recovery. "Stronger after than before confinement" says a prominent midwife. Is the best remedy

FOR RISING BREAST

Known and worth the price for that alone. Endorsed and recommended by midwives and all ladies who have used it.

Beware of substitutes and imitations.

Makes Child-Birth Easy.

Sent by Express or mail on receipt of price, $1.00 per bottle. Book "TO MOTHERS" mailed free, containing voluntary testimonials.

BRADFIELD REGULATOR CO., ATLANTA, GA.
SOLD BY ALL DRUGGISTS

Lions Bolder Than Tigers.

The lion does not appear to possess the wariness of a tiger. He will dash into a tied up hunt in the most headstrong manner, heedless of the hunter seated behind a screen of bushes, whose presence, with his keen powers of smell, he cannot fail to detect. From what I have heard and seen of his habits I should say he was a bolder animal than the tiger, but by that I do not mean a more dangerous one. In one respect perhaps he is less dangerous than either tiger or panther, for I am inclined to think that it is not so much his habit to feed on putrid flesh as either of the two latter and consequently he does not kill by blood poisoning after mauling his foe so often as the others do. Of late years, since Africa has become more accessible to sportsmen, one hears frequently of lions getting the best of it and leaving their adversaries fairly well mangled, but in nearly all the cases I have heard of, the mauled man recovers, whereas in India as surely as the hot season and its accompaniment, tiger shooting, come around tiger and panther score several deaths, usually by blood poisoning consequent to a mauling received from one of the two.—Scribner's

It not only is so, it must be so One Minute Cough Cure acts quickly, and that's what makes it go. Flocken's drug store.

A Little Boy's Prayer.

Up in the northern section of the city there is a certain household, the most important member of which is a bright little, fair haired, 3-year-old chap, whose artless but pouted utterances form the subjects for many laughs and much neighborhood gossip. A short time since the grandmother of the family had a severe attack of the grip, which resulted in a complete prostration of the vocal organs, and in the hearing of the little fellow it was said that she had lost her voice. That night as he was being prepared for bed he took his place at his mother's knee, and after dutifully repeating the regulation "Now I lay me down to sleep" concluded his devotions with "And, oh, Lord, please help grandma to find her voice again, 'cause if you don't she'll blame me for it."—Washington Star.

Many merchants are well aware that their customers are their best friends and take pleasure in supplying them with the best goods obtainable. As an instance we mention Perry & Cameron, prominent druggists of Flushing, Michigan. They say: "We have no hesitation in recommending Chamberlain's Cough Remedy to our customers, as it is the best cough medicine we have ever sold, and it ways gives satisfaction." For sale at 25 and 50 cents per bottle by L. H. Flocken, druggist.

Soothing, healing, cleansing. DeWitt's Witch Hazel Salve is the enemy to sores, wounds and piles, which it never fails to cure. Stops itching and burning. Cures chapped lips and cold-sores in two or three hours. Flocken's drug store.

Where He Drew the Line.

The proprietor of the hotel, who was himself a fairly decent sort of fellow, came hurrying into the private office, whither the excited head waiter and the two newly registered guests who had assaulted him were waiting in the custody of the special officer of the establishment.

"Gentlemen," declared the proprietor, "such conduct is disgraceful. It so happens that there was nobody else in the dining room to see it, and so some measure of scandal is spared the house. But why did you strike the man?"

"Of course we apologize," said one of the pair, "and deeply regret the painful occurrence, but we were driven to it. When we first entered, one of your waiters seized my coat in such an awkward and precipitate manner as to break off two buttons, but I did not mind that especially. That was enthusiastic welcome. Then the man who took my friend's hat dropped it on the floor and accidentally stepped into it, but I am sure it was a mishap and unintended, so neither of us felt bitterly toward him. Then a third peace killer trod upon my freshly polished shoe and painfully compressed my toe, but no one would believe he had designed to do it. The person with my friend's hat in carrying it and his topcoat to the rack allowed the latter garment to trail across the floor, sleeves hindmost, but you could readily see he was still excited about the hat and was therefore excusable. But when at this moment the imperious head waiter appeared and called, 'Come this way, gents,' I just waited until he had unmistakably pronounced the word 'gents,' and when we were positive he had used the term we both fell upon him, as become men of self respect."

"He said 'gents?'" queried the proprietor, enraged.

"He did."

"Gentlemen, the apology is mine. I said my house had not been scandalized, but it has. Go, fellow," to the head waiter, "and know that you deserved tenfold what you got."—Chicago Record.

NEWSPAPERARCHIVE®
NEWSPAPERARCHIVE®

THE DAILY STAR.

By W. G. HARDING.

Founded in 1877. Reestablished 1884.

ISSUED EVERY EVENING EXCEPT SUNDAY.

TERMS OF SUBSCRIPTION.

Single Copy - - - - 2c.
Delivered by Carrier - 10c per week.
By Mail, Postage Paid, $4.00 per year.
Weekly Edition - $1.00 per year

Entered at the Postoffice at Marion, Ohio, as second-class matter.

Persons desiring the DAILY STAR delivered to their homes can secure it by postal card request, or by order through telephone No. 51.
Prompt complaint of irregular service is requested.

COUNTING ROOM TELEPHONE 51.

Advertising rates on application. The STAR guarantees its advertisers more than double the circulation of any daily paper in Marion or the Thirteenth Congressional District, and the largest weekly circulation in Marion County.

EIGHT PAGES

THURSDAY - - - JANUARY 30

The moon these nights is giving the leap year girl grand opportunities early in the campaign.

The Spanish would no doubt like to believe that Gomez's measure for a coffin has been taken.

The new senator from South Carolina seems addicted to the habit of calling people bad names.

Does any one know how Major McKinley is getting along in the practice of law at Canton? Otherwise he seems to be doing well enough.

McKinley clubs are now being organized in Indiana. Beats all the amount of territory that Ohio man's boom is covering these days.

Anyhow the weather man cannot be accused of playing into the hands of the coal barons who are looking for an opportunity to raise prices.

McKinley and Reed are fighting for the Louisiana delegation to the St. Louis convention. It is expected that an even division will be the result.

Murat Halstead has gone to Cuba Any war news he sends back will undoubtedly be in vigorous English, without any evidence of having been blue-penciled.

With only eight members of the Woman's suffrage association acknowledging that they have read it it would appear that the Woman's Bible has also accumulated no little amount of dust.

Only two members of the local board of health attended the meeting of the state board at Columbus today. It is to be hoped that these two will bring back enough enthusiasm to awaken the whole board.

Before the Morton boom gains any further headway somebody should inform an anxious public whether the smile, indicated by the newspaper cuts of the governor, is permanent or a mere suggestion of the photographer.

Somebody has now discovered, or asserted, that whiskers furnish a hiding place for disease germs. Bearded men should not rush off to a barber shop hastily, however, as the chances are that this is another bare-faced falsehood.

The fact that the Cuban insurgents tried to buy a coffin gave rise to a rumor that General Maximo Gomez had died. It is more probable, however, that it is the desire of the insurgents to give the Spanish cause a decent burial.

Ohio colleges are at the present time educating more students than any other state in the Union. Colleges, academies, normal schools, theological seminaries, schools of medicine, law and science of this state have an attendance of 13,000 young men and 8,000 young women.

The republican state central committee will meet at Columbus, Feb. 8, to fix the time and place for holding the Ohio republican convention. There is a demand for an early convention One of the important things to be done soon is to elect a solid McKinley delegation to the St. Louis convention

Dr. Beckwith president of the Cleveland Homoeopathic Society, has come out boldly against the Mosgrove medical bill and denounces it in very plain language It might have been expected that the doctors would agree upon this, but the fact that they do not will not in itself render the case necessarily fatal.

There is no longer any doubt as to where the new woman can be found She is in Cuba, dressed in male attire, armed with machetes and revolvers fighting in Gomez's ranks for the cause of the patriots She is reported fully strong, and here's hoping that she may hit what she aims at

Cuba is at last getting an official show of sympathy from the senate of the United States. The foreign relations committee has reported a resolution asking the President to use his good offices with Spain and to ask that government to give the patriots belligerent rights The demand of public sentiment in favor of Cuba has been greatly in advance of the slow senate

Mr. Gladstone is quoted as saying the Armenian matter "rests with the Almighty." This opinion from one who understands the English government thoroughly is evidence that little hope is expected from it, so Mr. Gladstone advises all Christian people to pray fervently in behalf of the sufferers. Some people will also cling to the belief that a little shooting will also be necessary.

Senator Foraker is not missing opportunities to tell the public where Ohio stands regarding the candidacy of Major McKinley While in New York recently he is quoted as saying: "If Ohio we are thoroughly united in favor of Major McKinley. No Republican in the state opposes him and he will receive the 46 votes at the convention in St. Louis. The sentiment in Ohio is unanimous for Mr. McKinley and we have not reckoned upon any other candidate in case he could not secure the nomination"

Here is a paragraph from Dave Fisher's Daily Herald, published in darkest Delaware:

On the night before a Delaware family recently moved to Marion, the little girl of the household said her prayers as usual, but closed them: "Good bye, God. We're going to move to Marion."

Since arriving here the child has been given a course of religious training that has broadened her mind and given her advanced ideas. It is understood that she expects, in a few years, to return to Delaware as a missionary

Dr. Hensley is not going to be lost in the shuffle down at Columbus. He was in evidence Wednesday, as the following from the Columbus Journal will indicate:

Dr. Hensley, of Marion, promises to be the orator of the house. He made two speeches yesterday and made a decided impression One was in favor of the medical bill and the other was called out when the judiciary committee reported in favor of indefinitely postponing his bill providing that persons cannot marry inside of one year after being divorced. The adverse report called Mr. Hensley to his feet and in a few minutes he had the sympathy of the house. He said he had introduced the bill with a view to putting a stop to the practice of persons securing a divorce with somebody else's money and marrying on the same day, or so shortly afterwards as to cause public scandal. He has known of a woman securing two divorces in one year and being married on the same day the decrees were granted Messrs. Rice, of Hardin, and Walton, of Wyandot, came to Mr. Hensley's support and recited similar instances The result was that the bill was rescued from its intended grave and placed upon today's calendar.

Not a Resident of Marion.

[Fostoria Times, Friday.]

Two infirmary directors from Marion county are in the city today investigating the case of Mr Cramer, who, it will be remembered, was overcome with gas some weeks ago Since his painful experience Mr. Cramer has grown no better and is even now not expected to live. He has had constant medical attention and a trained nurse at all times The expense has been large, and the Marion county officials after an insight into Mr Cramer's affairs disclaim any knowledge of his residence in their county, but state that he came to this city direct from Cleveland, which if true will make the bill which will reach perhaps $150 fall on that city for payment.

The Second Shoot

The Marion Buckeye gun club held its regular weekly shoot Wednesday afternoon at the fair grounds The score was quite low. The following members were present: Harry Johnson, Carl Ramroth, Nelson Medbery, Charles Conrad, Herman Fleshner, Urias Washburn and Isaac Wilcox

Carl Ramroth carried off the honors, making a score of twenty-two out of twenty-five birds.

Pure

blood means sound health. With pure, rich, healthy Blood, the stomach and digestive organs will be vigorous, and there will be no dyspepsia. Rheumatism and Neuralgia will be unknown. Scrofula and salt Rheum will disappear. With pure

Blood

Your nerves will be strong, and your whole system sound, sweet and refreshed. Hood's Sarsaparilla makes pure Blood. That is why it cures so many diseases. That is why so many thousands take it to cure disease, retain good health and prevent sickness and suffering. Remember

Hood's

Sarsaparilla

Hood's Pills

How Are Your Kidneys?

Does Your Back Ache?

Dr. Hobbs Sparagus Kidney Pills

MAKE the Kidneys strong and healthy.

THEY cure the aches by filter ing uric acid and other poisons or impurities from the blood.

Cure Rheumatism, Gout, Eczema, Anaemia, Pimples, Bad Blood, Bright's Disease, Malaria, Backache, Kidney Pains, Dropsy, Pain in the Abdomen, Frequent Urination, Inflamation of kidneys, etc.

Are composed of Sparagus, Juniper Berries, Buchu, Corn Silk, Pareira Brava and Uva Ursa Oil [illegible] and are scientifically compounded.

Dr. Hobbs Sparagus Kidney Pills are [illegible] Valuable Book Free.

Hobbs Medicine Co., Chemists, San Francisco

"SHAMS IN YALE LIFE."

Startling Tone of an Article In The Yale Literary Magazine.

The current number of The Yale Literary Magazine contains a scathing article on "Shams in Yale Life." The article was written by E. S. Oviatt, one of the editors of the magazine and a resident of New Haven. After saying that there is too much ballyhoo in college life he says in part:

"Men graduate from this college every year who have no mental strength. less moral strength than the average young man with whom they pass on the street. This is a very general description, but to get through on the [illegible] examinations. A man who works hard to study nowadays is ridiculed as an ox, while a man who is a good fellow, prominent in society, is looked upon as a model. Such men are [illegible] and [illegible] and [illegible] hours, but never out of the course a man looks for. It is a well known fact, and one talked of by those in position to correct it, that the supposed religious work of Dwight Hall during the first two years was a tremendous amount of hypocrisy—hypocrisy that has at last the one redeeming feature of being apparent on the very face. With all respect the competition for a class deanship is a most unlucrative sight. As much canvassing is done, as much talk excited as in the election of a Tammany chieftain. It is because the position insures social recognition that men most desire it. It is because, along with a halfback and a football champion, a religious leader stands a good chance for future social honors."

Mr Oviatt concludes his article by saying that unless things keep on as they now are going, "Yale democracy" will be a thing of the past. The article has been the talk of the campus. The Yale Daily News replies to it in a long editorial and contradicts most of Mr. Oviatt's statements.—Philadelphia Press.

NIAGARA FALLS AMBITIOUS.

Steps Taken to Provide a Harbor For Deep Vessels.

A bill has been prepared at the suggestion of the Niagara Falls chamber of commerce, which will be presented to the New York legislature, providing for the amendment of the city charter so that the city can bond itself for $300,000 to build docks, wharfs, ships, slips and basins and retain title in the property thus acquired. It provides that the name of the port be changed from that of "the port of Suspension Bridge" to "the port of Niagara Falls." Plans and surveys have been made. Owing to the fact that three basins can be provided for a harbor, with a dock and wharf [illegible] of about five miles, the United States government will be asked to make an appropriation large enough to open the channel therefrom so that the largest draft lake steamers can [illegible] the docks.

Elevators for grain, coal trestles and [illegible] as well [illegible] and a [illegible] made for the trade in the products in addition to ore and other freight.

PRESIDENTIAL HATS.

Why Is It That They Are Always So Shabby and Worn?

Why is it that all presidents seem to [illegible] the shabbiest hats? Presidents [illegible] and Mr. Cleveland were [illegible] as shabby as the [illegible] Washington [illegible] Lincoln had [illegible] that could be [illegible] and [illegible] Hayes [illegible] and [illegible] Garfield [illegible] and [illegible] Arthur [illegible] and [illegible] Harrison [illegible] and [illegible] Cleveland

SHERIFF'S SALE.

[illegible]

P. SHAW, Sheriff M. C. O.

[illegible]

WANTED—We want good local agents everywhere in this state to handle our Washer. No rubbing. No cost unless Laber does the work. Given on territory. Apply to state agents A. S. Laber Co., Akron, O. 57-w3t-s&p

NOTICE.—A Cutting School will open at Prospect hall [illegible] to cut and garments for ladies and children next month. This new system is [illegible] July 20, 1895. For [illegible] and perfect fit [illegible] and all garments at half [illegible] Call on or [illegible] State and Center streets. 56-tf-p

[illegible] two good houses for rent, one [illegible] and one on Oak street. C. T. HARDING. 56-tf

[illegible] room house, location [illegible] Inquire of J. S. [illegible] Bank. 301

[illegible] houses and lots in all [illegible] A. BARRON, 199 North Main street.

[illegible] cottages, [illegible] modern conveniences, barn, good lot, [illegible] case of four rooms and [illegible] on one-third cash, one-[illegible] third two years. Two [illegible] of fences, house of five [illegible] Gilkey's to Hunter's from Main [illegible] road. This offer for a short [illegible] M. B. CHASE, Ag't.

[illegible] private money, on first [illegible] H. N. Quigley, Campbell Block.

[illegible] first-class general housework [illegible] and steady employment. [illegible] East Center street. 56-6-p

[illegible] with some knowledge [illegible] to call at the ladies' cutting [illegible] Center, State and Center [illegible] 55-6-p

Real Estate BARGAINS.

[illegible] AND PRICES ENQUIRE OF

FRED W. PETERS,

[illegible] Main St., over Deposit Bank.

[illegible] of 7 rooms, close to [illegible] center of the city, south [illegible] residence of Mrs. M. A. Peters, [illegible] Prospect street.

[illegible] house of Mrs. M. A Peters, on [illegible] Prospect street, containing 10 [illegible] and bath room, with all modern improvements.

[illegible] business block on north Main [illegible]

[illegible] of land, on Jefferson street, of [illegible] 37-100 acres.

[illegible] house on Delaware avenue [illegible] rooms, one 18x28 and one [illegible] barrel cistern, waterworks [illegible] and yard. Barn 18x24 with [illegible] Cash payment of $1200 [illegible] the rest to suit purchaser.

He Was Sick. He Got Drugs From Headley. Now He's Well.

AT CHRISTIAN CHURCH.

The Interest in the Revival Services Continues Unabated.

The usual large audience greeted Evangelist Lhamon last night at the Christian church. As usual there were confessions. With this church a confession means an addition. Mr Lhamon says that confession at baptism is matriculation in the school of Christ, and that graduation with its commencement day comes when we go out into the higher world.

Last night Mr Lhamon's subject was "The Apostolic Conversions." He showed that conversion is just simply turning to Christ. There is nothing mysterious about it. If you are on the wrong road stop and turn back. You do not have to go in a penitential way for weeks. Christ receives you when you receive Him. You receive Him upon evidence, just as you receive anything else in the world. When you believe that Christ is your savior and that God is your Father, turn round and say so. That is conversion. Say so bravely and publicly and in the waters of baptism, and then keep on saying so in the way you live and as long as you live. That is salvation.

Preaching and teaching, faith, repentance, baptism, and a Christly life—these are the biblical steps into heaven.

Mr. Lhamon showed by the aid of his chart that in every described case of conversion in the Bible baptism is named: that the apostles considered it the climax of conversion: and that in what Dr. Philip Schaff, most learned of Presbyterians, called its "original, normal form"—namely, immersion—it is a solemn and sweet and beautiful reminder of Christ's burial and resurrection.

Tonight his subject will be "The One Mighty to Save."

RAILROAD NOTES

John St. Germain, of the C and E. clerical force, is taking a lay off.

The C., H. V. and T. has arranged to run a theatrical train from Fostoria to Toledo Saturday.

Effective February 15 mileage of the Zanesville and Ohio River will be honored on the C., S. and H.

The Big Four earnings for the third week in January show the following increase: 1896, $256,268; 1895, 236,581; increase, $9,685.

The Erie yards are still crowded with cars. Last week an average of one thousand cars were handled per day here, and this week the average will amount to more than that.

Columbus Dispatch: C., H. V. and T. mail car No. 1, which was recently overhauled, has been put on trains 32 and 35. The mail has been so heavy on this run that the mail room in the car before it was remodeled was not large enough. The mail room has been enlarged and equipped with the latest style mail equipment, making this car one of the best running into Columbus. The car has ample room for two clerks to work and the conveniences are highly appreciated by the railway mail service.

Columbus Journal: The question of rates for parties of ten or more on one solid ticket over the trunk lines has not yet been settled by the board of control of the Joint Traffic association. All the passenger representatives of the through lines in the Central Traffic territory, with the exception of the Baltimore and Ohio, claim to have been notified that no special rate for parties of this kind was authorized and as a result full fare would have to be charged. The Baltimore and Ohio claims that the rate of 2 cents a mile for parties of ten or more was practically an established rate and was filed with the interstate commerce commission as such. On the other hand, the Pennsylvania and other roads affirm that the rate was a special one, being identical with the special rate to clergymen, which expired at the time the Joint Traffic association came into control of the Central Traffic and Trunk Line association territory. The Baltimore and Ohio having declared the special rate to clergymen to be ineffective now, the other lines claim that under the same rule the special rate to parties should also be declared void. The question is one of great importance and the decision of the board of control is awaited with much interest.

When ordering Cocoa and Chocolate be sure and ask for Huyler's. They have no superior.

"Pure and Sure."

Cleveland's BAKING POWDER

"The results obtained by the use of Cleveland's Baking Powder have always been satisfactory."

FANNIE M. FARMER, *Principal Boston Cooking School.*

A GRATIFYING WORK

PERFOMED BY THE CONFERENCE OF THE LUTHERAN CHURCH.

The Thought and Substance Entire of Rev. Nicklas' Paper on the Christian Science Theory Will Have a Place in the Church Journals.

The session of the eastern conference of the northern district of the Lutheran church, which just closed here, proved to be the most profitable one that has ever been held. The questions discussed by the ministers were all of vital importance to the church. The entire session was a busy one. Each day the work was commenced

REV. A. L. NICKLAS.

early and continued until night, and the conference accomplished much business.

Wednesday afternoon the paper of Rev. A. L. Nicklas took up the entire session. The outline of this essay was given in the STAR of Wednesday, and after it had been fully discussed was adopted by the unanimous vote of the conference, and is to appear in full in the Lutheran magazines. The paper is one that shows much thought and is a treaties on the Christian Science theory. It speaks of its origin and gives the subject very thoughtful treatment. Its entire adoption by the conference is a very flattering compliment to Marion's talented and able young minister.

After Rev. Nicklas had finished the pastors repaired to the parsonage, where a short business session was held. The secret business of the conference was transacted at this meeting, and after its close some returned to their homes, but the majority remained over to hear the eloquent English sermon delivered by Rev. Sutter, of Galion. There was a large congregation present to hear the able divine.

The next conference is to be held at Arlington, Ohio, some time in May, but the exact date has not been settled upon. The ministers left Marion feeling very much gratified over their treatment here.

PERSONAL

Mrs. A. L. Gast, of Prospect, was in the city today.

Rev. J. A. Sutton, of LaRue, was in the city today.

Will Walsh returned home from Galion Wednesday.

J. Roseman made a business trip to Cleveland today.

B. P. Sweney and son were at Columbus today on business.

Charles Arnold, of Mt. Vernon, was in the city Wednesday.

Miss Bessie McCauslin, of Prospect is the guest of friends in this city.

Thomas Anderson, of LaRue, was in Marion this forenoon on business.

Geo. McGuire is in Cincinnati in attendance at the funeral of an aunt.

Peter Westheimer, of Richwood, was in this city Wednesday on business.

Low Cheney, of Richwood, was the guest of relatives in this city yesterday.

Mrs. James E. Sullivan, of Lima, is visiting at the home of her father, Judge Fahey.

Mr. and Mrs. Al Tracey have returned to their home in Richwood after a very pleasant visit with friends in this city.

I. Wolfley, of Delaware, was in the city today, endeavoring to interest Marion capitalists in real estate on the Puget Sound.

J. T. Holloway, of Frankfort, Ind., is in the city on business connected with the Huber company, by whom he is employed at that place.

The Misses Tillie Zinsmayer, Etta Motsch and Anna McLaughlin, of Galion, were guests of friends in the city Wednesday. They were here to attend the A. O. H. ball.

Fred Haberman was at Mansfield Wednesday in attendance at the Hardware dealers' association of Ohio. He is one of the directors of the association and was at Lima arranging for a big meeting at Dayton.

OLD SPECTACLE GAME

Such as the Ancients Used To Work, Inflicted on Caledonians.

The Caledonia Enterprise says:

One day last week three doughty rag buyers struck Caledonia and proceeded to gather up the rags and old rubber boots and shoes from the good housewives of the town. Incidentally they had a little side issue that they worked with some success. One entered a house and stated that he had found a pair of gold spectacles in the rags bought at another town and desired to sell them. He only asked $1.50 for them but would take what he could get, in some instances but 50 cents being secured.

This scheme was worked pretty generally all over town. How many pairs they succeeded in selling is not known, but a couple have been reported. The game is so old that the Enterprise weeps at its being successfully played in Caledonia. Such swindlers buy the spectacles usually at $1 a dozen pairs, but some are generous enough to give their victims a better grade, paying say $1.20 a dozen.

THIS IS NO FAKE.

Five dollars buys any cloth garment in our store—cape or jacket—all the latest styles. We are in the midst of invoicing, and take this heroic measure to reduce the stock,

$5.00, $5.00, $5.00,

And remember, February has always been a cold month. Money back if you are not satisfied with your bargain. Come; be the first.

5812 Uhler, Phillips & Co.

COMMON PLEAS COURT

Crissinger & Quigley today filed in the court of common pleas a petition for A. D. Littler against George E. Her, Edward Burke and William Randall.

The plaintiff says that June 15, 1895, he entered into a verbal agreement with the defendants by the terms of which he was to furnish his team and his service in driving the team for the defendants through the summer season of 1895, for which he was to receive $12 per week and all expenses.

The plaintiff says that pursuant to said agreement he entered into the employ of the defendants and from June 17 to August 31, a period of eleven weeks, his services thus amounting to $132, upon which the defendants have paid $61 90, leaving a balance of $70 20.

As a second cause of action the plaintiff sets up an account against the defendants for $2 for drayage and for a third cause of action an account of $82 20 purchased from F. E. Owens for balance due on contract for teaming and as a fourth cause of action a like account purchased of L. M. Holverstott for $96, making the amount due him on the four causes of action $250-40, for which he asks judgment.

Ned Burke, in speaking of the above case to the STAR, says that the case is the result of a misunderstanding and that it was supposed by him that Mr Rose, late manager of Her, Burke & Randall, had settled the claims of the teamsters. A settlement will probably be reached as soon as Mr. Rose is heard from.

At the October term, 1882, of the court of common pleas, Maria E. Young secured a decree of divorce against her husband, Enoch H. Young, but inadvertently a journal entry of the finding was never placed on record.

Shortly after Mrs. Young married and nothing more was thought of the matter until a few days ago when Mr. Young called at the clerk's office and inquired if his wife had secured a divorce.

The clerk said that no journal entry appeared to indicate that she had and so she came in today and paid up the costs and had a nunc pro tunc order issued.

Blankets, underwear, wool hosiery and all other winter goods we are selling at greatly reduced prices.

1812 SEEVER BROS.

Elks' Notice.

All Elks are requested to meet at Elk hall tomorrow morning at 9:15 o'clock to attend the funeral services of past exalted ruler, J. S. Reed.

FRED HABERMAN, E. R.

Homeseekers' Excursion Tickets via the Buckeye Route

Will be sold to certain points in Alabama, Arizona, Oklahoma, Arkansas Indian Territory, Kentucky, Louisiana, Missouri, Tennessee, Texas and Virginia at extremely low rates of fare, on January 27 and 28, and February 10 and 11 and March 9 and 10. For full particulars as to rates, time of trains and information in general write to agents C., H. V. and T. Ry. or W. H. Fisher, G. P. and T. A., Columbus, O. 55-13t

German Croup Remedy

Great cough cure for the young.

Have your grocer send you a can of Huyler's Cocoa and Chocolates with your next order. Once tried, always used.

The U. S. Gov't Reports show Royal Baking Powder superior to all others.

THE PRENDERGAST LUMBER & COAL CO.

HEADQUARTERS FOR ALL KINDS OF LUMBER AND COAL

PHONE 8 OUR SPECIALTY EVERYTHING.

SERIES OF GAMES

Will Be Played by Local Polo Teams, Beginning Next Week.

The lovers of polo will have an opportunity to witness a fine series of games, commencing Tuesday night of next week. Polo is beginning to gain prominence in the city again, and the crowds at the last few games this season are evidence of that fact.

The present team representing the People's rink will play a series of games with the old Columbia team, consisting of Fred Lutz, Roll Thompson, James Beatty and Tracey Allen, with Harry Thomas as substitute. The winning club is to receive thirty per cent of the receipts. Five games are to be played and the victory will be battled for in three games out of five.

The first of the series will be played on next Tuesday evening, and both teams are practicing for the game.

Free Coffee.

All persons having card for sample package for free coffee at Court & [illegible]'s are requested to bring them in as soon as possible and get their coffee.

Dr. Talmage's Story of Grady.

When Dr. T. De Witt Talmage was in Atlanta recently, he told the following anecdote of Henry W. Grady, the famous Atlanta editor:

"Grady said to me one day, while speaking of journalism, that he made it a rule never to correct mistakes and to run The Constitution on the policy that no mistakes were made. At least he would never acknowledge one. One day Grady said an obituary appeared in his columns of a man tolerably well known. The dead man appeared the next day and demanded a correction, saying he was not dead, and that the obituary was all a mistake. Grady said he never made mistakes and never corrected errors. The dead man that was insisted in saying he was alive and wanted it understood. Grady then told him that the only thing he could possibly do would be to place him in the birth column as a new arrival."—Atlanta Constitution.

Permanent.

Skinner—Is Mr. Laylow one of your permanent boarders?

The Landlady—He is. I told him he couldn't leave until he had paid up.—Life.

HANDY FOR COAL OR WOOD!

Our new up-town office is in room of the Marion Bazar.

Our Telephone is 169.

We solicit your Coal and Wood orders and believe we can satisfy you fully.

We can give prompt service.

You can order by 'phone or by calling at up-town office at Bazar or at our yards on Quarry street, west of Huber works.

GROSSCUP & PLANK.

Bargains in Shoes.

All of our odds and ends and broken lots are being closed out at less than half price. We need money and if you need shoes now is the time to buy. Note the prices.

$2.50	Ladies Fine Shoes (sizes 2½ to 4)	$1.00
3.00	Ladies Fine Shoes (sizes 2 to 5)	1.50
4.00	Ladies Fine Shoes (sizes 2½ to 7)	2.00

Men and Boys Shoes at Same Prices.

These bargains are in goods you know. We invite your confidence. These exceptional prices will be good only a short time.

J. E. RHOADS.

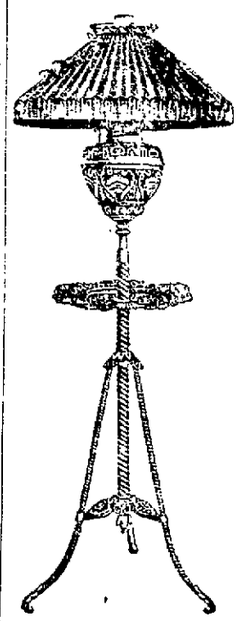

Have You A . . .

Piano or Organ?

If so you should have a nice Piano Lamp, for every player knows the inconvenience when playing in the evening if the light falls sideways on the music, but an Extension Piano Lamp can be placed conveniently to the right or left back of the player so the light falls direct on the music and not hurt the eyes.

We have received several beautiful Piano Lamps which we offer at a bargain.

Markert & Schoenlaub,

Proprietors of . . . .

THE PEOPLE'S STORE.

CUNNINGHAM 227 E. Center St.

PLUMBERS AND SEWER BUILDERS. AGENTS FOR WELSBACH LIGHTS. AND STOWE

HIGHEST GRADE, Recommended by the Best Bakers to make the Whitest and Sweetest . . Obtainable. Use BREAD

"B" PRIDE OF MARION FLOUR.

B. CARLISLE,

WHOLESALE AND RETAIL Cash Grocer.

In buying groceries give best attention to quality, then consider the prices. This is our motto—you should practice it.

[illegible] navy beans per pound 3c. 10 pounds for	25c
[illegible] wheat 10 pounds for	25c
[illegible] leaf lard 3 pounds for	25c
[illegible] tomatoes per can 6c. per dozen	70c
[illegible] per can 5c. per dozen	55c
[illegible] raisins 5c pound, 7 pounds for	25c
[illegible] currants 5c pound, 6 pounds for	25c
[illegible] pepper per pound 15c. 2 pounds for	25c
[illegible] flour per package	30c
[illegible] and Lenox soap 7 bars for	25c
[illegible] prunes 3 pounds for	25c
[illegible] packages for	20c
[illegible] hams per pound	10c

These are only a few of the bargains we have for you. Call around and see for yourself.

I. B. CARLISLE,

WHOLESALE AND RETAIL CASH GROCER.

[illegible] State and Center Streets.

SURPRISED?

OF COURSE YOU ARE AND PLEASED, TOO!

You don't often get a chance at such a bargain!

SEE WHAT WE OFFER NOW:

Any SUIT or OVERCOAT in the House for

- $12.00! -

Remember this offer won't last long as we'll soon begin to remodel our rooms.

THE BLUE FRONT GREAT REMODELING SALE.

NEWSPAPERARCHIVE®

AN ARTIST IN CRIME.

BY RODRIGUES OTTOLENGUI

[Copyright, 1895, by G. P. Putnam's Sons.]

[CONTINUED.]

CHAPTER XIII.

MR. BARNES GOES SOUTH.

Mr. Barnes now began some researches into the past history of Mr. Alphonse Thauret. Obtaining the date of his first registry at the Hoffman House, he found that to be about a month before the train robbery occurred. Finding the expressman, who had brought his baggage to the hotel, it transpired that it had been taken from an English steamship, yet the name Thauret did not appear upon the list of passengers. As it was certain, however, that the man must have arrived by the ship it was evident that Thauret was an alias. Mr. Barnes copied the ship's list for future reference. A search for the name Rose Mitchel was fruitless, though extended to the passenger lists of all arriving steamers for two months prior to the murder.

Believing that Mr. Thauret must have some communication with foreign friends and hoping to obtain some clew by the postmarks of any such letters, Mr. Barnes arranged an espionage of the man's mail. But though the hotel clerk reported to him daily for several weeks there was not one foreign letter. As to money, Mr. Thauret appeared to be well supplied, paying his board bills promptly with checks upon a neighboring national bank, in which it was ascertained that he had deposited to his credit several thousand dollars.

Thus after a long investigation Mr. Barnes was chagrined to admit that he had discovered nothing save that Mr. Thauret had come across the ocean under an assumed name, and even this meager knowledge was a mere matter of inference.

Though baffled in this direction Mr. Barnes had been more successful in another effort which he essayed. This was a line of investigation which he inaugurated hoping to discover the whereabouts of the child Rose Mitchel, who was so skillfully kept in hiding. He had first instructed Lucette as to the part she was to play, and that young woman, anxious once more to stand well with her employer, had exerted herself to her utmost, entirely succeeding in her mission. This was to obtain some of the writing of the child. "Go to the house again," Mr. Barnes had suggested, "and get into conversation with that same servant who met you at the door on your first visit. Then in some manner obtain a specimen of the child's writing. An old copybook would be just the thing." Lucette carried out these instructions to the letter, and by bribing the servant girl at the school obtained exactly what the detective had suggested, a copybook in which little Rose Mitchel had practiced writing.

Armed with this, and selecting a specimen which seemed best suited to his purpose, Mr. Barnes next bribed the mailboy at the Fifth Avenue hotel to examine all letters addressed to Mitchel until he should find one in the same hand. It was not until early in March that this patient work resulted in success. Then one day the boy reported to Mr. Barnes that the expected letter had at length arrived. The postmark indicated that it had been mailed at East Orange, N. J.

"So that is where the little bird is hidden," said Mr. Barnes to himself when this information reached him. Summoning Lucette, he sent her to East Orange with these instructions:

"Now, my girl, I'll give you another chance to redeem yourself. You are to go to East Orange and find that child. The most promising plan is through the postoffice. I will give you a note to the postmaster that will aid you. Should a letter be sent to the child either by Mitchel himself or by Miss Renaud, you will learn of it through the postmaster. The rest of course will be simple."

"But suppose," said Lucette, "that the child's letters are directed under cover to the parties with whom she is living. What then?"

"Why, stupid, that is what I send you down there for. As the postmaster is an acquaintance of mine I could get the address, should it reach him, without having you there. But that is only a faint hope. We know that the child is in East Orange. East Orange has just so many houses. You must examine every one, if necessary. Now go and if you don't find the child I have no further need of you. I give you this commission partly as a chance to redeem your other mistake and partly because you have seen the child once and could recognize her."

"I'll find her," said Lucette, and she departed.

A week later Mr. Barnes was in New Orleans where he devoted himself to discovering, if possible, the early histories of Mr. Mitchel and the murdered woman. Weeks passed, and he made no progress.

One morning in the latter part of April he was feeling somewhat disconsolate over his ill success, when, as he glanced listlessly through The Picayune the following paragraph caught his eye:

"Mr. Barnes, the celebrated New York detective, is in the city and stopping at the St. Charles hotel. It is to be hoped that he is not on such a desperate errand, and probably the news loving world will not be startled by one of the famous detective's sensational clean-ups of some mysterious crime."

This both annoyed and puzzled Mr. Barnes. He had not told any one his destination, and could not guess how it had become known. While he was thinking the matter over the following item

...E WOMEN'S NOBBISH

... HENRI BROWNE MORE THAN HALF AFFIRMS THIS.

... Directly Charges Many American ... With Being Weak About Wealth; ... Society Possibly This Keen Ob... May Be Right.

... has been noted, time out of ... a strong preference for what ... soldiers best in men, mind ... Her perception may not ... always, but her judgment un... her bias is unmistakable. ... voluntarily chooses what ... as inferior or what is social... ... in particular. This dis... is in the main creditable to ... of fine instinct, of fine ... it may be misdirected, per... as savor of what is downright ...

... would appear to be indige... ... in the world, where, actively enl... grows luxuriantly. Over here ... that it needs a new defini... does not so much mean, with ... capes neutility, who meanly ... mean things, as one who pre... what he is not; who fawns ... who is vulgarly ambitious of ... n. This is the kind of snob... mong an American woman ... far above it is guilty of ... hardened in with advancing ... representative American wo... type of the nation, has no ... weakness and despises it, ... scorns anything false and mean. ... to the native character it was ... unknown before the civil ... ly stimulated, strengthened, ... by intercommunication with ... the extraordinary growth of ... it has become at least a social ... to public and threatens dur... next century to become far ...

... signs of this spreading snobbery ... every hand. It always keeps pace ... with inflation of riches—the one is ... the other effect. While constant... ... out in woman, it is not ... apparent in man unless generat... ... regulated by her influence. ... simpler, more democratic, ... from social ambition than she, ... inclined to lend him a dance of ... he scarcely knows the steps and ... measures at first he does not ...

How often we see a couple, after ... has begun to prosper, strug... forward to a higher place and a ... reputation, she, always in ad... dragging him steadily forward ... urging him to quicker move... lest he miss something which she ... in her eye. He is satisfied to ... forable, to stand firmly where ... to be reasonably secure of the ... future. She wants to be ... to mount a higher plane, to get a ... on a distant pinnacle concealed ... him by intervening clouds. The ... heaven is not hers. Hers is farther ... loftier, more uncertain, wrapped ... glow, retreating, yet luminous.

... woman is not so likely to display ... ambition in the first few years of ... as she is much later, when ... a daughter to bring out. At the ... the husband generally has his ... to make, and she is too much occu... in aiding him to cherish schemes ... ement. But no sooner do they ... prosper, to have a surplus, to ... their acquaintance, to find their ... growing up, than she is fired ... dreams of preferment, of rising ... more distinguished atmosphere, ... another and more fashiona... This idea, once entering her ... never leaves it. With its invasion ... and rest are banished forever. In ... come anxiety and unflagging ... to benefit by every opportunity. ... opportunity is lacking to ... to force all issues to one social ...

... worthy persons with whom ... been intricate for years, and who ... always been extremely kind and ... are neglected, finally drop... favor of persons far less worthy ... expedite her in reaching her ... goal. She no longer seeks ... in any true sense, only those ... introduce her to places and peo... assist in her exalted projects. As ... passes her aggressive, worldly path ... she, deviating neither to right ... grows harder and harder, ... and falser, more insolent on one ... obsequious on the other, un... into the full blossomed snob. ... to perfection of baseness in ... failure.

... husband takes not kindly to his ... pernicious education. He gives ... no end of trouble in fully ... him for a career of snobbery. ... urgent, so zealous, so un... she drills him at last into pro... members of her set testify ... improvement, his altered ... distinguished air. Snob as he ... such by culture and train... ... spontaneously. She may ... by instinct—she probably ... through continual exposure to the ... wealth and her feverish de... the wealthy inoculates ... snobism, and the inoculation ... complete.

... pleasant to believe that no ... American woman could be con... story, but the instances are ... flagrant, that the most fer... cannot doubt. Women ... because they are Ameri... of it, indeed), but because ... men. In trying to select the ... driven on the worst, and ... specimens of it until their ... absolute. Wealth is a ... factor, which may be repulsive ... but when he has once laid ... virtues they never want to ... may groan in his clutches, ... forbearance at worst ...

... lines to those of ... who are handsomely ... drive in their own ... and if they have good man-

ners and winning ways. This is natural and wholly feminine. When she has matured, is married and the center of a household, she grows eager for contact with material luxury whether its possessors meet her approval or not. She yearns for it herself. If she has not money, she claims to have it, lives beyond her means and so becomes fraudulent. It is bad enough to boast of riches, but to assume to have them is to death contempt. To fawn on riches is the vilest of flunkyism, and many an American woman, in common with the civilized globe, cannot be held innocent of the charge. Happily there are American women and women born in America.

JUNIUS HENRI BROWNE.

MOLLY ELLIOT SEAWELL.

Winner of a Prize of $3,000 In a Novelette Competition.

The winner of the New York Herald novelette prize competition is Molly Elliot Seawell of Washington. Her reward was a check for $3,000. The story

MOLLY ELLIOT SEAWELL.

describes the shifts and straits of a couple of students in Paris and details the extraordinary manner in which they lifted themselves to affluence and fame and made friends and adulators of their creditors.

Miss Seawell began to write almost from the nursery and was a contributor to periodicals in her teens. Her first signed story was "Maid Marian," which was subsequently dramatized by her for Rosina Vokes and played with success by that actress until her untimely death. She followed this up with other sketches and stories and with the novels of "Throckmorton" (1890) and "Children of Destiny" (1893). The winning of prizes is no novelty to Miss Seawell. Her first story for boys won a prize of $500 offered by The Youth's Companion. So great was the popularity of this story that it was made the first of a series entitled "Young Heroes of Our Navy." The succeeding three volumes were all written by Miss Seawell.

Miss Seawell contributed an article to The Critic in 1891 on "The Creative Faculty In Woman" which created discussion that raged in the magazines for months and was joined in by no less a person than Andrew Lang. Miss Seawell took the negative side of the question. It is certainly odd that the one woman who disbelieves in the creative faculty in woman should take a prize over 1,000 competitors, of whom presumably one-half were men.

The Latest Laundry List.

The material is linen, either white or colored, as you may prefer. The decoration is painted on it after other and more practical parts of the work are done.

To begin aright purchase a set of the printed lists held together with binders' pins. These form the work proper. Then cut two pieces of stiff cardboard slightly larger each way, and a piece of linen as long as the two boards combined, plus 1½ inches and just 1 inch wider than their width.

Lay the linen down smoothly and carefully on a table or board and on it lay the two boards, leaving half an inch between them and allowing the linen to extend half an inch beyond each edge. The space between is to form the back of the book, so the next step in

order is to paste over it with extreme neatness and care a strip of white crinoline of its exact width. When it is dry, paste over each board lightly, using only the best flour paste, and return to its place, putting the whole under a heavy weight. Let it stand so for several hours or over night. Then remove the weight and paste the edges of the linen firmly to the underside. Cut a strip of india or china silk the same size as the linen, turn under its edges and paste it with great care over the whole, so as to form a lining to the entire cover. Again put it under a weight to dry.

When it is firm and to your satisfaction, paint on the decoration with water color paints. If you are clever at figures, introduce a Chinaman in his queer gown; if not, use some such device as the one given.

When the cover is complete, pass half inch ribbon through the leaves of the booklet formed by the printed lists and tie it into place. Allow enough of the ribbon to hang to a generous length and tie fast to it a well sharpened pencil.

CLARE BUCK.

GOOD HEALTH.

Good Effect of Hot Water on a Variety of Ills.

The great utility which M. Reclus, a Paris surgeon, has shown that hot water applications have in many surgical and even medical cases is described in the New York Herald's European edition as really surprising. Hot water baths are particularly useful in the treatment of sprains, where the sprained joint is put in a bandage and massage is employed. The bandage should be elastic. It should not be so tightly applied as to cause the patient discomfort, but should be made to fit snugly about the joint. But it should be removed twice a day, night and morning, and then the hot water brought to bear in the following way: The sprained joint is put in a bath, of which the temperature is gradually raised from 48 to 50, 52 and even 55 degrees C. (121 degrees F.). Under the influence of the heat the pain stops almost immediately, and after an immersion of 10 or 12 minutes the joint is more limber and the movements easier.

But the most important use of hot water made by M. Reclus is in cases of crushed limbs, in which he does not resort to amputation, but subjects the injured limb to a spray of water at a temperature of about 140 degrees F. This method has several advantages, especially those "of being less fatal than the treatment by immediate operation, and of preserving for the patient, if not the whole limb, at any rate a much greater length than would have remained after an amputation."

M. Reclus also finds that hot water has an excellent effect on sluggish wounds, and in sore throats and tonsilitis when gargling with it at a temperature of 130 degrees F. is kept up every hour until the inflammation subsides.

A Cure For Cramp.

Many persons of both sexes are troubled with cramp in one or both of the legs. It usually comes on suddenly, and while it lasts the pain is acute. Most people jump out of bed—the cramp nearly always comes on just after going to bed or while undressing—and either rub their legs or get some one to do it for them. It is said that there is nothing easier than to overcome the spasms, and the method suggested is as follows: Provide a good strong cord. A long garter will do if nothing else is handy. When the cramp comes on, take the cord, wind it around the leg over the place in which the pain is felt and take an end in each hand and give it a sharp pull, one that will hurt a little. The cramp will cease instantly, and the sufferer can go to bed assured that it will not come again that night.

Diphtheria and the Household Cat.

The appearance of diphtheria in families simultaneously with or subsequent to the illness of the cat with what appears to be a throat affection is a matter of medical record. A physician notes a case in which after the death of three cats with throat disease the children who had nursed them immediately developed symptoms of diphtheria.

ETIQUETTE.

What the Bridegroom Wears—Thanks For Presents—Orange Blossoms and Kisses.

The question oftenest asked about the wedding is, "What shall the bridegroom wear?" It is a positive rule that no man puts on a dress coat until the evening, and, no matter how elaborate the bride's toilet may be, the daytime finds him in frock coat and what is known as formal morning dress. It must be remembered that the bridal party no longer have "groomsmen," but instead "ushers." This is of course a mere word difference, but the usage of the right words is an evidence of one's being informed as to all changes in the social world.

Every present requires a note of thanks from the bride. It may be written by her mother or sister if she is very much occupied, but it must be signed with the bride's name. If there is to be a breakfast or reception after the wedding, and some one sends you a present—some one whom you had not expected to ask to the house—an invitation must go to this person. This sounds rather like "for value received," but the giving of gifts is in good society by no means as common as it used to be, and one must be either of the same family or a dear friend to either bride or bridegroom before one can feel that one is entitled to this privilege. Consequently a wedding invitation does not necessitate a present.

In answer to another oft asked question, The Ladies' Home Journal also says that a wedding invitation requires no answer unless there is included an invitation to a sit down breakfast, and then it should be answered as promptly as if it were a dinner invitation. At the same time it must be understood that, though the invitation to the church requires no answer, it is always proper to acknowledge it.

In small places a bride has precedence for three months; in larger cities, where brides are more numerous, for one. During that time she is the guest of honor wherever she may appear, and at dinners is taken in by the host. She may, with propriety, wear her wedding dress, but the orange blossoms must be removed from it and roses or some other flowers substituted. Many dressmakers are now furnishing with the wedding gown a trimming of white roses to take the place of the orange blossoms after the wedding.

Many modest maidens, properly enough, have complained of the indiscriminate kissing to which they have been subjected at their wedding receptions. The best way to get out of this is to suggest to the bridegroom that to the young people he make some tactful remarks of attention to the bridesmaids, while to the older ones the bride may, with a few words, offer her cheek. Among the French a bride is kissed on the forehead, a greeting we might, with propriety, copy.

OUR YOUNG FOLKS.

How Tommy Tomkins Played at Soldier When Short of Men.

It is not very easy to play at soldiers when you are short of men, as Tom Tomkins was. But Tom was not easily discouraged. He lived in a lonely part of the country, far away from other houses, so he and his brother James had to make all the fun for themselves. Tom had been to the nearest town and had seen a number of soldiers drawn up in line being drilled by an officer. When he returned home, he determined to form a regiment and be its captain.

"Now, James, you must be the bugler and flag bearer, and we will march round the house and get our soldiers together."

So away they went, James blowing a penny trumpet and waving an old red

"NOW, ATTENTION!"

handkerchief tied to a long stick. But no recruits came, so Fido, the dog, was enlisted and made to follow the flag. This was easily done, as Fido was usually to be found following one of the two boys. Puss was tried, but she objected. Then James got his old wooden horse, and it followed in the rear by means of a piece of string attached to its head. Then all marched into the drill-ground, and Tom put his soldiers through their drill.

"Now, attention!" Fido took no notice of this order, except to wag his tail. "Stand straight!" was the next command, and Fido rose upon his hind legs and looked at his young master. "Eyes right! Now, Master Bugler, your eyes are wrong. March!" And away they went round the house, with trumpet blowing, flag waving, Fido barking and Tom singing a merry tune. They marched so well that Captain Tom promised to take them out again another day.

A Reformed Character.

A badger sat before his hole in meditation deep,
And as he pondered on the past he felt inclined to weep.
"My conduct isn't nice," he said, "and it appears to me
That I might easily behave with less ferocitee.
"I'm far too ready with my claws, and when I meet a friend
The chance encounter in a row is almost sure to end.
Well, well, such wicked strife shall cease; I'll neither scratch nor bite,
And nothing shall induce me to be party to a fight.
"A lamblike disposition I will henceforth cultivate,
And if a dog should bark at me I won't retaliate.
To totally reform my life is my ambition's sum;
I've been a badger long enough, a goodger I'll become."

A Sensible Bear.

As every one knows, the bear is an animal that lends itself well to being tamed. A Norwegian possessed one which he had trained to accompany him on his journeys by sledge, the creature standing on the back, just like a footman behind a carriage. Bruin had an excellent notion of keeping his balance, for when the sledge gave a lurch to one side the bear at once threw his weight to the opposite side and so prevented a capsize. One day it pleased his master to take the animal over the roughest possible ground, merely to test its skill in this respect. The bear, however, was not to be thrown off. Still it did not relish the ride, and becoming irritated by the constant joltings and swayings to and fro it at length brought its owner to his senses by dealing him a sound whack across his back.

A Chat About Bees.

I suppose every reader has read or heard at some time or other a little about beehives and honey making, but he has never perhaps had his attention called to the three kinds of occupants of the beehive. The queen bee (Fig. 1) is the mother of the hive and

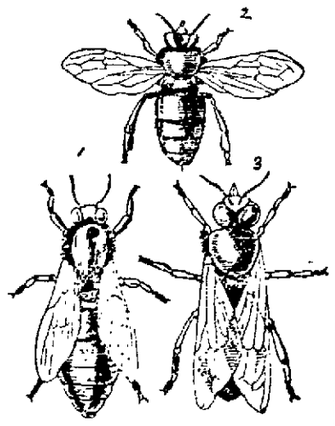

QUEEN BEE—WORKER BEE—DRONE.

has many home duties to attend to, for all the other bees are her children. As they grow up the worker bees (Fig. 2) become the nurses of their younger brothers and sisters, whose nurseries they build, and whose food they procure, but the male bees or drones (Fig. 3) do nothing for their keep, and so when winter comes they are turned out of the hive. The honey we eat is gathered from flowers by the busy bees during the summer months.

AN AGED SKATER'S DEFI.

William J. Weeks, Seventy-four Years Old, Sends Out a Sweeping Challenge.

About the first of every year, when the lakes and ponds are covered with a good thickness of hard, smooth ice, William J. Weeks of Yaphank, N. Y., who is now past 74 years of age, sends out a sweeping and world inclusive challenge to skaters. Mr. Weeks is something of a poet, and last year submitted to the skating world his annual message of defiance in this form:

In this year of '95
Is there any man alive
Of seventy years or more
To skate with one of seventy-four?
Or any one of lesser age
In joyful contest to engage,
And skate—in letters clear and bold—
Words, names or phrases as he's told
Then come, that all the world may see
Who'll prove the better man to be.

This year, however, his challenge is in prose and is to the effect that he will meet any person 70 years of age or upward in a skating contest, from 50 to 500 miles, allowing his competitor one mile in every ten. In the matter of speed and distance he has to draw the line at the age of 70, but in fancy skating and delineating on the ice he is ready to meet all comers regardless of age or any other condition. He is desirous of meeting some one who wishes to skate any words or sentences in the English language, celerity of execution and symmetry of form to be requisite features.

Mr. Weeks takes especial pleasure when the ice is perfectly clear and smooth in skating the Ten Commandments, which contain 1,200 letters, all of which he delineates so perfectly that all can read them.

In delineating the name of an individual every letter is as clear cut and bold as though executed with a pen in the hands of an expert. The ordinary fancy skater is not to be compared to Mr. Weeks. The outer edge, the inner curve, the figure 8 and other fancy figures which so many

WILLIAM J. WEEKS.

skaters find so fascinating but difficult of execution require but little attention from him. His specialty is in much finer and more difficult work.

At no time during the past 60 years has Mr. Weeks failed to enjoy this healthful and invigorating sport, and now, after three-quarters of a century of life, he is nearly as active and agile as a boy. He has frequently issued his challenges, but as yet has found no one approaching his own age who is ready to meet him in a skating contest, even under the great handicap he places upon himself, nor has any one yet proved his master in fancy skating and delineation.

Mr. Weeks is not only an expert on the ice, but of late has taken a great interest in bicycles and is now an enthusiastic rider. He recently made a tour across Long Island on his wheel. He is considered the best all around athlete of his age in the country and has always been very fond of outdoor sports. He was a member of the class of '44 of Yale, and to him belongs the distinction of having formed the first boat crew at Yale. It was in the spring of 1843. He purchased in New York a Whitehall boat, 19 feet long, and took it with him on his return to New Haven, where he induced six of his classmates to join him in forming a boat club. The boat was named Pioneer, and the crew the Pioneers. This was the origin of the Yale navy. The Pioneers made excursions to all parts of the north side of Long Island sound, and on one occasion rowed across to the Long Island shore.

When a student, young Weeks walked from New Haven to Boston in the month of January, a distance of 140 miles. He started with a companion, who abandoned the tramp before reaching Hartford, and Weeks completed the balance of the trip alone. Returning, he carried a grip weighing 12 pounds, but this did not prevent him from walking 35 miles in nine hours, including a halt of 20 minutes for dinner.

One Armed Champion Tennis Player.

The champion lady tennis player of New Zealand is Miss Hilda Hitchings. Her performances are remarkable in view of the fact that she was born with only one arm. With the left hand she holds the racket with three fingers and the ball with the remaining finger and thumb. A slight toss of the ball, followed by a smart, twisty tap with the racket, results in a fast, low service which her opponents have found anything but easy to take. Miss Hitchings is described as 5 feet 11 inches in height, of lithe figure, commanding reach and active movement, which physical qualities, added to accurate placing, won for her the gold champion cup of 1895.

Zimmerman's Useful Ears.

An Australian paper, the Sydney Bulletin, after remarking that Arthur A. Zimmerman's great success as a cyclist was generally attributed to his large heart, concluded as follows: "It is strange no mention is made of another not unimportant feature in Zim's success—viz. his large and fanlike ears. When Zim was racing in Adelaide, the writer was particularly struck with this peculiarity and calculates that the American is at least two seconds to the mile quicker, owing solely to the ingenious way he assists his machine by working his ears windmill fashion."

Man's Weakest Time.

According to experiments with the dynamometer, a man is precisely at his weakest when he turns out of bed. One muscular force is greatly increased by breakfast, but it attains to its highest point after the midday meal. It then sinks for a few hours, rises again toward evening, but steadily declines from night to morning. The chief foes of muscular force are overwork and idleness.

THE GREAT SOUTH AMERICAN

NERVINE TONIC

—AND—

Stomach and Liver Cure

The Most Astonishing Medical Discovery of the Last One Hundred Years.

It is Pleasant to the Taste as the Sweetest Nectar.
It is Safe and Harmless as the Purest Milk.

This wonderful Nervine Tonic has only recently been introduced into this country by the proprietors and manufacturers of the Great South American Nervine Tonic, and yet its great value as a curative agent has long been known by a few of the most learned physicians, who have not brought its merits and value to the knowledge of the general public.

This medicine has completely solved the problem of the cure of indigestion, dyspepsia, and diseases of the general nervous system. It is also of the greatest value in the cure of all forms of failing health from whatever cause. It performs this by the great nervine tonic qualities which it possesses, and by its great curative powers upon the digestive organs, the stomach, the liver and the bowels. No remedy compares with this wonderfully valuable Nervine Tonic as a builder and strengthener of the life forces of the human body, and as a great renewer of a broken-down constitution. It is also of more real permanent value in the treatment and cure of diseases of the lungs than any consumption remedy ever used on this continent. It is a marvelous cure for nervousness of females of all ages. Ladies who are approaching the critical period known as change in life, should not fail to use this great Nervine Tonic, almost constantly, for the space of two or three years. It will carry them safely over the danger. This great strengthener and curative is of inestimable value to the aged and infirm, because its great energizing properties will give them a new hold on life. It will add ten or fifteen years to the lives of many of those who will use a half dozen bottles of the remedy each year.

IT IS A GREAT REMEDY FOR THE CURE OF

Nervousness,	Broken Constitution,
Nervous Prostration,	Debility of Old Age,
Nervous Headache,	Indigestion and Dyspepsia,
Sick Headache,	Heartburn and Sour Stomach,
Female Weakness,	Weight and Tenderness in Stomach,
Nervous Chills,	Loss of Appetite,
Paralysis,	Frightful Dreams,
Nervous Paroxysms and	Dizziness and Ringing in the Ears,
Nervous Choking,	Weakness of Extremities and
Hot Flashes,	Fainting,
Palpitation of the Heart,	Impure and Impoverished Blood,
Mental Despondency,	Boils and Carbuncles,
Sleeplessness,	Scrofula,
St. Vitus' Dance,	Scrofulous Swellings and Ulcers,
Nervousness of Females,	Consumption of the Lungs,
Nervousness of Old Age,	Catarrh of the Lungs,
Neuralgia,	Bronchitis and Chronic Cough,
Pains in the Heart,	Liver Complaint,
Pains in the Back,	Chronic Diarrhœa,
Failing Health,	Delicate and Scrofulous Children,
	Summer Complaint of Infants.

All these and many other complaints cured by this wonderful Nervine Tonic.

NERVOUS DISEASES.

As a cure for every class of Nervous Diseases, no remedy has been able to compare with the Nervine Tonic, which is very pleasant and harmless in all its effects upon the youngest child or the oldest and most delicate individual. Nine tenths of all the ailments to which the human family is heir are dependent on nervous exhaustion and impaired digestion. When there is an insufficient supply of nerve food in the blood, a general state of debility of the brain, spinal marrow, and nerves is the result. Starved nerves, like starved muscles, become strong when the right kind of food is supplied; and a thousand weaknesses and ailments disappear as the nerves recover. As the nervous system must supply all the power by which the vital forces of the body are carried on, it is the first to suffer for want of perfect nutrition. Ordinary food does not contain a sufficient quantity of the kind of nutriment necessary to repair the wear our present mode of living and labor imposes upon the nerves. For this reason it becomes necessary that a nerve food be supplied. This South American Nervine has been found by analysis to contain the essential elements out of which nerve tissue is formed. This accounts for its universal adaptability to the cure of all forms of nervous derangement.

CRAWFORDSVILLE, IND., Aug. 20, '86.
To the Great South American Medicine Co.

DEAR SIRS:—I desire to say to you that I have suffered for many years with a very serious disease of the stomach and nerves. I tried every medicine I could hear of, but nothing done me any appreciable good until I was induced to try your Great South American Nervine Tonic and Stomach and Liver Cure, and since using several bottles of it I must say that I am surprised at its wonderful powers to cure the stomach and general nervous system. If everyone knew the value of this remedy as I do you would not be able to supply the demand.

J. A. HARPER, Ex-Treas. Montgomery Co.

REBECCA WILKINSON, of Brownsvalley, Ind., says: "I had been in a distressed condition for three years from Nervousness, Weakness of the Stomach, Dyspepsia, and Indigestion, until my health was gone. I had been doctoring constantly, with no relief. I bought one bottle of South American Nervine, which done me more good than any $50 worth of doctoring I ever did in my life. I would advise every weakly person to use this valuable and lovely remedy; a few bottles of it has cured me completely. I consider it the grandest medicine in the world."

A SWORN CURE FOR ST. VITAS' DANCE OR CHOREA.

CRAWFORDSVILLE, IND., June 22, 1887.

My daughter, eleven years old, was severely afflicted with St. Vitus' Dance or Chorea. We gave her three and one-half bottles of South American Nervine and she is completely restored. I believe it will cure every case of St. Vitus' Dance. I have kept it in my family for two years, and am sure it is the greatest remedy in the world for Indigestion and Dyspepsia, and for all forms of Nervous Disorders and Failing Health, from whatever cause.

JOHN T. MISH.

State of Indiana, Montgomery County, } ss:

Subscribed and sworn to before me this June 22, 1887.

CHAS. W. WRIGHT, Notary Public.

INDIGESTION AND DYSPEPSIA.

The Great South American Nervine Tonic

Which we now offer you, is the only absolutely unfailing remedy ever discovered for the cure of Indigestion, Dyspepsia, and the vast train of symptoms and horrors which are the result of disease and debility of the human stomach. No person can afford to pass by this jewel of incalculable value who is affected by disease of the stomach, because the experience and testimony of many go to prove that this is the ONE and ONLY ONE great cure in the world for this universal destroyer. There is no case of unmalignant disease of the stomach which can resist the wonderful curative powers of the South American Nervine Tonic.

HARRIET E. HALL, of Waynetown, Ind., says: "I owe my life to the Great South American Nervine. I had been in bed for five months from effects of an enfeebled stomach, Indigestion, Nervous Prostration, and a general shattered condition of my whole system. Had given up all hopes of getting well. Had tried three doctors, with no relief. The first bottle of the Nervine so improved me so much that I was able to walk about, and a few bottles cured me entirely. I believe it is the best medicine in the world. I cannot recommend it too highly."

MISS. ELLA A. BRATTON, of New Ross, Indiana, says: "I cannot express how much I owe to the Nervine Tonic. My system was completely shattered, appetite gone, was coughing and spitting up blood, and sure I was in the first stages of consumption, an inheritance handed down through several generations. I began taking the Nervine Tonic, and continued its use for about six months, and am entirely cured. It is the grandest remedy for nerves, stomach and lungs I have ever seen."

See remedy compares with SOUTH AMERICAN NERVINE as a cure for the Nerves. No remedy compares with South American Nervine as a woodroom cure for the Stomach. No remedy will at all compare with South American Nervine as a cure for all forms of failing health. It never fails to cure Indigestion and Dyspepsia. It never fails to cure Chorea or St. Vitus' Dance. Its powers to build up the whole system are wonderful in the extreme. It cures the old, the young, and the middle aged. It is a great friend to the aged and infirm. Do not neglect to use this precious boon; you may neglect the only remedy which will restore you to health. South American Nervine is perfectly safe, and very pleasant to the taste. Delicate ladies, do not fail to use this great cure, because it will put the bloom of freshness and beauty upon your lips and in your cheeks, and quickly drive away your disabilities and weaknesses.

Price, Large 18 ounce Bottles, $1.25; Trial Size, 15 Cents.

EVERY BOTTLE WARRANTED.

Every person purchasing six large bottles from our advertised agent at $7.50 each is entitled to one bottle free. If not kept by druggists order direct from

Six Bottles for $6.00

Dr. E. DETCHON, Crawfordsville, Ind.

Sold only by W. B. FOYE,

DRUGGIST, Marion, O.

NEWSPAPERARCHIVE®
NEWSPAPERARCHIVE®

BLUSTER

And full page advertisements do not always sell the merchandise. You hear a great deal about this thing or that article of dry goods being just as good as the best standard makes. By trying them you are very much disappointed, because they don't wash or wear good. At our store you will always find the best makes of Standard goods at the lowest market prices.

A Standard make of 42 in. Bleach Pillow Case Muslin only 10c
" " 45 " " " " " 12½c
" " 50 " " " " " 12½c
" " 54 " " " " " 15c
" " 9-4 " Sheeting " " 19c
" " 18 Heavy Crash 8c

Amoskeag and Lancaster Ginghams, the best standard makes, 6c.

A few nice Fur Muffs left, will sell at about your own price.

A few nice Silk Boucle Ladies' 2-Button Ripple Back Jackets left. You can buy a good article cheap. Don't wait, the assortment is small.

Just opened, another lot of novelty wool Dress Goods, 8 yds. 98c.

Just opened, another lot of plain, 40-inch, all-wool Henrietta and Serge dress goods at 33c.

Bring the cash and see how cheap you can buy all kinds of Dry Goods here. Won't cost you anything to look.

111 North Main St. **D. YAKE.**

SMOKELESS COAL

JUST THE NICEST YOU EVER SAW.

Also Pittson Egg and Chestnut,
LeHigh Valley--all sizes, Scranton--all sizes.
And Massillon, Raymond City, Sedalia and Hocking Coal

AT **S. E. DeWOLFE'S.**

Our STAR Circus Is Coming!

Continuous performance. Don't let the children miss it. Clowns, acrobats and performing animals. Naturally colored, on cardboard. Will stand alone. Send postpaid to any address on receipt of SIX CENTS in stamps. Amuses the children and makes the mother acquainted with

WILLIMANTIC STAR ★ THREAD.

Send for a set for each of the children. Address
WILLIMANTIC THREAD CO., WILLIMANTIC, CONN.

COAL! BEST HARD AND SOFT COAL at

Telephone No. 6. **Linsley & Lawrence's.**

NEW

WINTER GOODS.

Williams & Leffler

THE LEADING TAILORS,

Have now in stock all the Newest Designs, Colors and Mixtures. A great variety of Plain Goods, in all makes, which they will make up at the lowest possible prices, consistent with first-class workmanship. Satisfaction is always given.

COAL

L. B. GURLEY
Sole Agent for
Sunday Creek Coal
Office North of Jail.
TELEPHONE NO. 67

BEFORE AND AFTER USING.

RESTORED MANHOOD DR. MOTT'S NERVINE PILLS

The great remedy for nervousness, prostration and all the sad consequences of the secret vice or excesses and indiscretion. Failing Lost Manhood, Impotency, Night Emissions, Nervous Prostration, Failing Memory, Premature Old Age, Barrenness, Impaired Vitality, Tobacco and Opium Habit, Lead to Consumption and Insanity. With every $5 order we give a written guarantee to cure or refund the money. Sold at $1.00 per box, 6 boxes for $5.00. DR. MOTT'S CHEMICAL CO., Cleveland, Ohio

Wholesaled and retailed at L. Deutsch & Co's

THOSE HIBERNIANS.

THEY GIVE A GRAND BALL WEDNESDAY NIGHT

Germania Park Hall Floor Crowded with Dancers All Evening—The Sixth Annual Affair of the Kind Given by This Order.

If nothing more, the sixth annual ball of the Ancient Order of Hibernians was a financial success, but it was also a very enjoyable affair and the four hundred ladies and gentlemen present were more than well pleased.

John Hagan, Thos Ryan, D. J. Harlow Frank O'Keefe, Anthony McLaughlin and M. Sweney were on the reception committee, while T. J. McFarland, J. T. O'Keefe, James Cusick, T. J. McGrath, D. F. Ryan and M. H. Finn acted as floor managers.

It was nearly 9 o'clock before the grand march occurred, and fifty-two couples participated in this and then followed the twenty-two dances on the program. The floor was crowded. It was almost impossible to get around and if many more had patronized the dance Germania Park hall would not have accommodated them.

The music was furnished by Prof. Zender's orchestra, of Kenton, Ohio, which was considered fair by most of the dancers, but was a lamentable disappointment to many present. The committee on music was not aware that a first-class orchestra could be secured in Marion at the time of hiring the Zender organization. C. O. Drew acted as prompter.

The refreshments were served in the hall. At 12 o'clock the room was cleared and tables were arranged, at which oysters and coffee were served. During the evening refreshments were also served at booths in the hall. After the intermission for supper there came a season of more dancing, and it was after 2 o'clock in the morning that the last car left the hall with the last of the guests.

The Hibernians were pleased. They were all smiles. The order has a nice cash surplus to its credit. It gave one of the largest dances that has ever been given in Marion.

LOCAL MENTION.

Special table linen sale at Seffers.'

Matchless bargains can be had this week in table linens at Seffners.'

The celebrated Maple Hill lump coal for sale by Linsley & Lawrence. Telephone No. 6. 33-tf

The M. E ladies of the first and second wards will furnish supplies for the sale Saturday.

The Free Baptist ladies will hold their exchange in the church parlors Saturday, Feb. 1st 58-t2

Parents, we are offering wonderful bargains in children's cloaks.
5812 SEFFNER BROS.

Buy your bread at Ackerman's and save 10c. 10 loaves for 25c. Corner State and E. R. streets. Telephone 113. 58-t6

"Did you ever see such a week in January?" is the almost universal question. "Did you ever try Gieberman's liquors?" is another

Drake's livery, hack and baggage line, No. 128 S. State street. Prompt attention to calls for hacks for trains, parties or funerals. Phone No. 166. 5418

Ladies, we are very anxious to close out our entire cloak stock: a small amount of money will buy a very stylish wrap of us at present. SEFFNERS.

Ladies wishing sanitary treatment at their own homes in the line of vapor, medicated and electric baths can be accommodated by calling on Mrs. Dr. P. E. Harding. 46tf

Armenian atrocities are daily being reported and something must be done to call a halt. The nations of the earth should rise in their might and crush the Turk. Meanwhile Namrebelg beats them all

"How will the Cuban uprising end, anyhow?" said an old man as he walked into Gieberman's to lay in a supply of liquors for family use. You know Gieberman sells wholesale and retail at 137 north Main.

Prof. Reynard Ed Sharpless is now one of the proprietors of a "canine paradox" in connection with Prof. Herbert. They also have a specialty show and play week stands. The company is in Unondale, Mo., this week and Ed writes to his friends that the company is doing a good business.

SICK AND CONVALESCENT.

Miss Ida Showen, on Oak street, is reported sick.

Mrs. William Rathel is ill at her home on Davids street

Eli Bush is confined at his home with a severe attack of tonsilitis.

Otto Hinds is confined to his home on east Church street by a severe attack of bilious fever.

Holly Ulsh has passed the danger point and his many friends may now hope to soon see him about again.

Wedded at Cleveland.

John P. Breen, of the C. and E. eating house, and Miss Kate Beckman, of Cleveland were wedded at St Peter's church in Cleveland Wednesday morning. Mr Breen is a Payton gentleman but is interested in the eating house and has many friends in Marion. Miss Beckman is a society belle of Cleveland and also has many friends here. Maurice Breen, of this city, was in attendance at the wedding. Mr. and Mrs Breen have gone to Old Mexico to spend their honeymoon.

Awarded Highest Honors—World's Fair.

DR. PRICE'S CREAM BAKING POWDER

MOST PERFECT MADE.

A pure Grape Cream of Tartar Powder. Free from Ammonia, Alum or any other adulterant.

40 YEARS THE STANDARD.

THE CITY IN BRIEF.

The Alba Heywood company arrived in this city this forenoon at 9:15

The steam is now being used in the Darmody building and the plasterers have commenced working.

The funeral of J. S. Reed will occur at the late home of the deceased tomorrow morning at 10 o'clock

In respect to the remains of the late J. S. Reed, the different banks will close tomorrow from 10 o'clock a. m. until 1:30 p. m.

Two new cases of diphtheria were reported to the board of health Wednesday. The disease, however, is abating in this city, and but few new cases are being reported.

Con Molloy is the happy father of a son. Mr. Molloy, Jr., put in his appearance Tuesday morning, and Con is the happiest he has been since he began doing merchants' police work.

The Tribe of Ben Hur will give a social session this evening and a very pleasant time is anticipated. The gentlemen are to furnish the refreshments and the ladies have prepared an excellent program.

The Star is requested to announce that the union meeting at the Presbyterian church tonight will close in time for the Heywood entertainment at the Y. M. C. A. so that parties wishing to attend both may do so.

District Lecturer Geo. D. Copeland was at Bucyrus Wednesday night making an annual inspection of Trinity Lodge, No 556, F. and A. M., of that place. He was accompanied by B. P. Sweney and M. B. Dickerson.

The "Black Continent" company, a theatrical attraction composed of talent from this city, is playing the small towns in this vicinity. The company has been at Richwood, Broadway and other small places during the past couple of weeks.

Dr. C. J. Nichols, president of the board of health, and Martin Dumble, member of the board, left this morning for Columbus to attend the state board of health meeting. The meeting was called to instruct the local boards of the state in their duties. It was decided at a recent meeting that the entire board should go but only two from this place are in attendance.

Revival Meeting at LaRue.

The village of LaRue, fourteen miles west of here, is now experiencing a great religious revival. The revival services are being held at the M. E. church, and a wondrous religious work is resulting from the same. From ten to twelve are said to be converted each night.

The meetings are still continuing and the church is not large enough to afford room to those who wish to attend. All of the denominations of the place are taking interest in the services, which are unequaled by any previous religious meeting that have ever occurred there.

Talking Wheel Club Again.

There is some talk of starting a wheel club here for next season. There are many cyclists in Marion, and an effort will be made to open up a club house.

The idea that is suggested is to lease a room down street where wheels can be left, and where the wheelmen can meet and enjoy the many conveniences that such an organization would afford. Other cities no larger than Marion have such institutions and they prove quite profitable to the wheelmen, as well as enjoyable. It would be the means of preventing many thefts of bicycles.

Getting Pointers.

The Marion county democratic executive committee went to Bucyrus yesterday returning today. The committee went for the purpose of investigating the workings of the primary nomination scheme and found, so the members of the committee say, that the system worked charmingly in Crawford county.

The committee will at once proceed to get out instructions in regard to the system so that its plans may be known by the democracy throughout the county.

For the Needy Poor.

The ladies of the W. R. C. have been donated a carload of potatoes from a gentlemen in McGuffey, Ohio. They will distribute the potatoes among the needy poor of Marion. They have not arrived as yet, but they are expected every day. As soon as they arrive some arrangement will be made for their distribution.

Huyler's Cocoa and Chocolates are unsurpassed for their purity and delicious flavor. All grocers.

Captivating bargains can be had this week in dress goods, at Seffners'

WARNER & EDWARDS.

NOW FOR SPRING!

HERE and there through the stock are the bright, attractive spring fabrics, showing up beautiful Wool Plaids, Silks with colorings that are linked with sunshine and nature's greens. Just a sprinkling of showers to come.

A CLEANING UP AFTER INVENTORY.

Remnants, Dress Patterns, Silks, Linens, Cloaks—desirable goods stranded after the annual inventory. Cost not considered in closing out these goods.

A Few EXTRA GOOD BLANKETS

Will be sold very cheap—not more than 12 pairs, so it won't do to say much, but we are anxious to see how many housewives will respond to this offer. These are the famous St. Mary's goods.

$3.75 Each

Our window of cloaks has created some excitement. If you cannot see what you want in the window remember there are others inside. These are cloaks that will be in good style next season. Medium sleeves and good lengths.

25c Per Yd

Our Great Inventory sale of Wool Dress Geods at 25c. Fine French Serges and All-wool Mixtures. $2.80 for 7 yards of the most desirable Boucle Novelty of the season.

Black DRESS GOODS

We extend our January discount on Black Dress Goods for just one week more.

WARNER & EDWARDS.

ON A FREIGHT TRAIN.

Detective McEldowney Leaves Marion for His Old Home.

James McEldowney, Esq., the erstwhile private detective who earned an unenviable reputation by accumulating evidence against violators of the saloon ordinances, has left Marion. He departed Wednesday morning at 3 o'clock, taking a C., H. V. and T. southbound freight train.

McEldowney explained to Policeman Barnhart his intentions, confiding in him the fact that he was in financial straits. He explained that he was unable to procure work in Marion and found it necessary to beat railway trains for his passage out of the city or walk. His destination is somewhere in Pennsylvania, and he expected it would require six days, under his mode of travel, to reach there. Mrs. McEldowney remains in the city, but the husband explained that he expected to send means, by which she could join him, at the earliest possible date.

As a detective McEldowney was not a pronounced success, one reason being, no doubt, that the means by which he arrived at ends were not on a popular and approved order. He met with much annoyance immediately after he bloomed out as a sleuth and there were more thorns than roses in the business for him.

A NEW LODGE.

Richwood Will Institue a New Junior Order Council.

There will be a large gathering of the members of the Junior Order of American Mechanics at Richwood on next Monday night, and there will be many from this city in attendance. Preparations are now being made to go to that place to assist in the institution of a new council. There is no council at that place, and recently a charter was granted for a lodge there.

It is one of the largest charter lists yet to start in a small place. The membership for the charter consists of sixty-five men. The work is to be done by the council of Green Camp, but both of the local councils will send down large delegations.

POLICE COURT NEWS

Eleven tramps were lodged at the Hotel Carlos Wednesday night. The record of tramps is falling off to a certain extent. The warm weather prevents them from coming in the great numbers that they did.

There was quite a surprise in police court Wednesday evening when Charles Mitchell appeared and asked for a warrant for the arrest of George McCurdy, the State street grocer, real estate dealer and trader. Mitchell is employed by Haley Bros., the proprietors of the feed store in the same block and next door to McCurdy, and he made the affidavit on which the warrant was issued. He alleges that McCurdy has been stealing potatoes from the cellar of Haley Brothers, and as he supposed has been furnishing them to his customers. Mitchell further alleges that he caught him almost in the act. The warrant was served and McCurdy was brought before Mayor Nichols, and it was arranged to give the matter a hearing, but the matter will very likely be settled, as the men were in police court this morning trying to come to an understanding.

Probate Court.

J. C. Johnston, administrator of the estate of Eliza P. G. Beerbower, deceased, filed an inventory and appraisement of personal property.

J. C. Johnston, administrator of the estate of Eliza P. G. Beerbower, deceased, filed a petition to sell real estate.

The World's Fair Tests showed no baking powder so pure or so great in leavening power as the Royal.

HABERMAN HARDWARE.

Tools and Bicycles, 107 S. Main, Marion, Ohio.

OF THE MAKING OF MANY NEWSPAPERS THERE IS NO END.

THERE are Cheap Papers and Cheaper Papers, Good Papers and Better Papers, and there is

ONE NEWSPAPER WHICH IS THE BEST OF ALL.

THERE are Papers which print a LITTLE news, and Papers which print LESS news; Papers which print SOME of the news, Papers which print MORE of the news, and there is

ONE NEWSPAPER WHICH PRINTS THE MOST NEWS OF ALL.

THERE are Papers which are worth what they cost, and Papers which are worth more than they cost, Papers which would be dear at any price, and Papers which are GOOD as well as CHEAP, and there is

ONE NEWSPAPER WHICH IS THE GREATEST BARGAIN OF ALL.

THERE are people who read ONE Paper, people who read ANOTHER Paper, and people who read SEVERAL Papers. If YOU want to buy more than one, it is your privilege, but YOU will not find it necessary if YOU will wisely subscribe for the

ONE NEWSPAPER . . . .

WHICH is the best of all, because it prints the most news of all, and which is the greatest bargain of all, because it gives the BEST VALUES for the LEAST MONEY,

THE STAR

THE DAILY.		THE WEEKLY.	
Per week by carrier	10 cts	Per year (in advance)	$1.00
Per year by mail	$4.00	Per year	$1 50

THE DAILY AND WEEKLY STAR,

Phone 51. **W. G. HARDING, Prop.**

NEWSPAPERARCHIVE®
NEWSPAPERARCHIVE®